Piccolo

そして未来へ

作詞　兒玉　苑香
作曲　兒玉　苑香
編曲　天野　正道

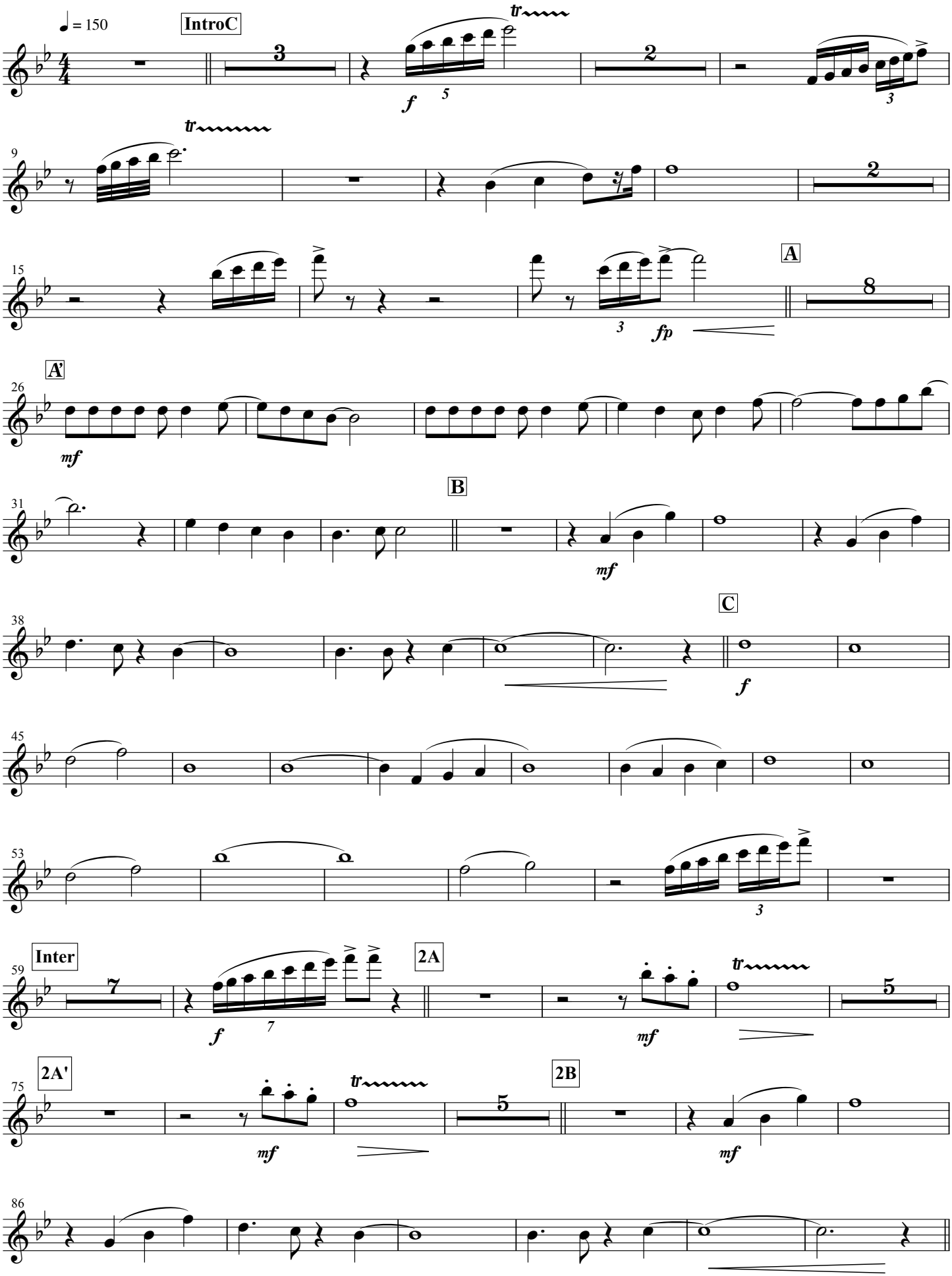

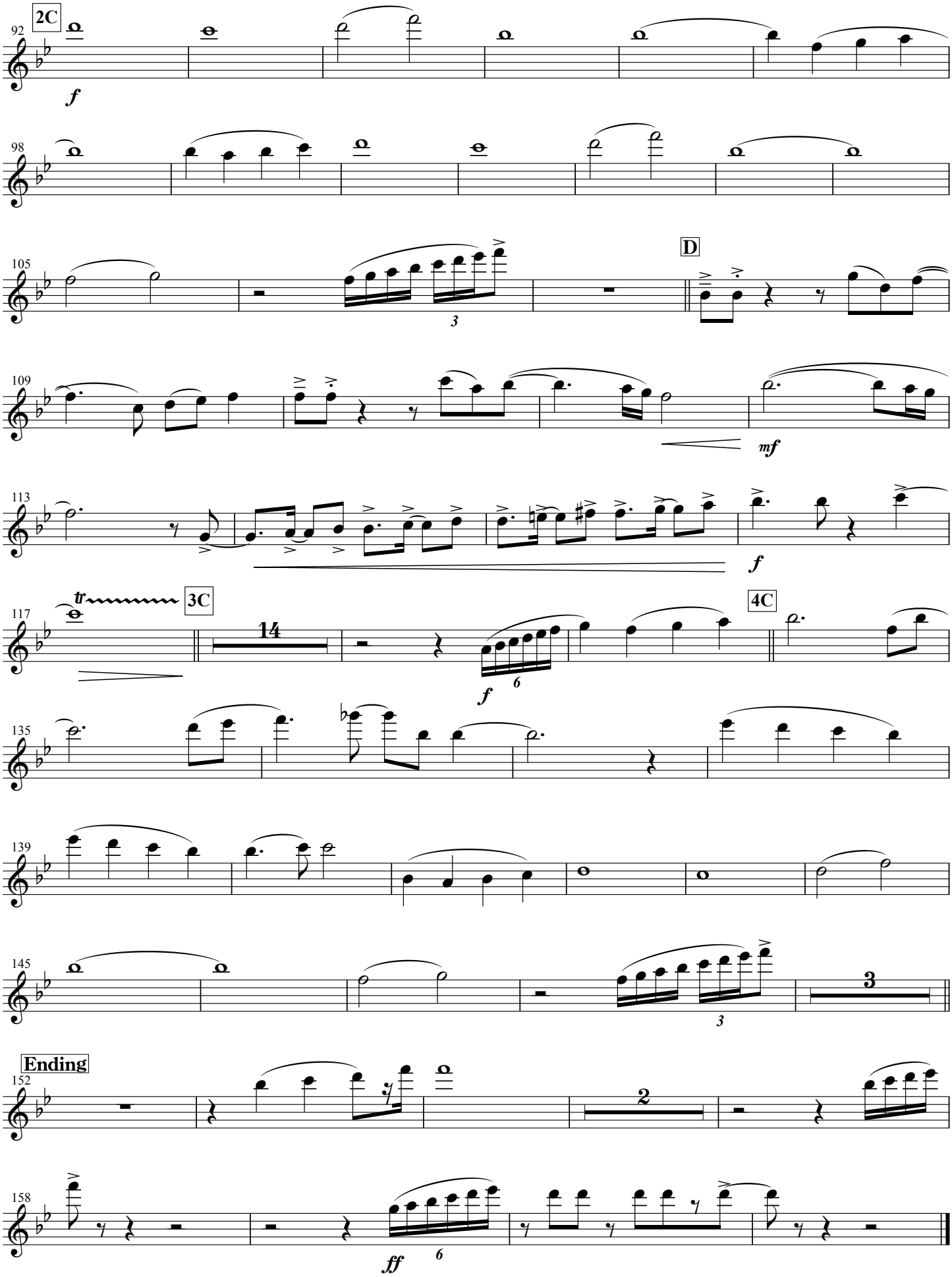
2C
92
f
98
105
3
D
109
mf
113
f
117
tr
3C
14
f
6
4C
135
139
145
3
3
Ending
152
2
158
ff
6

Flute 1

そして未来へ

作詞　兒玉　苑香
作曲　兒玉　苑香
編曲　天野　正道

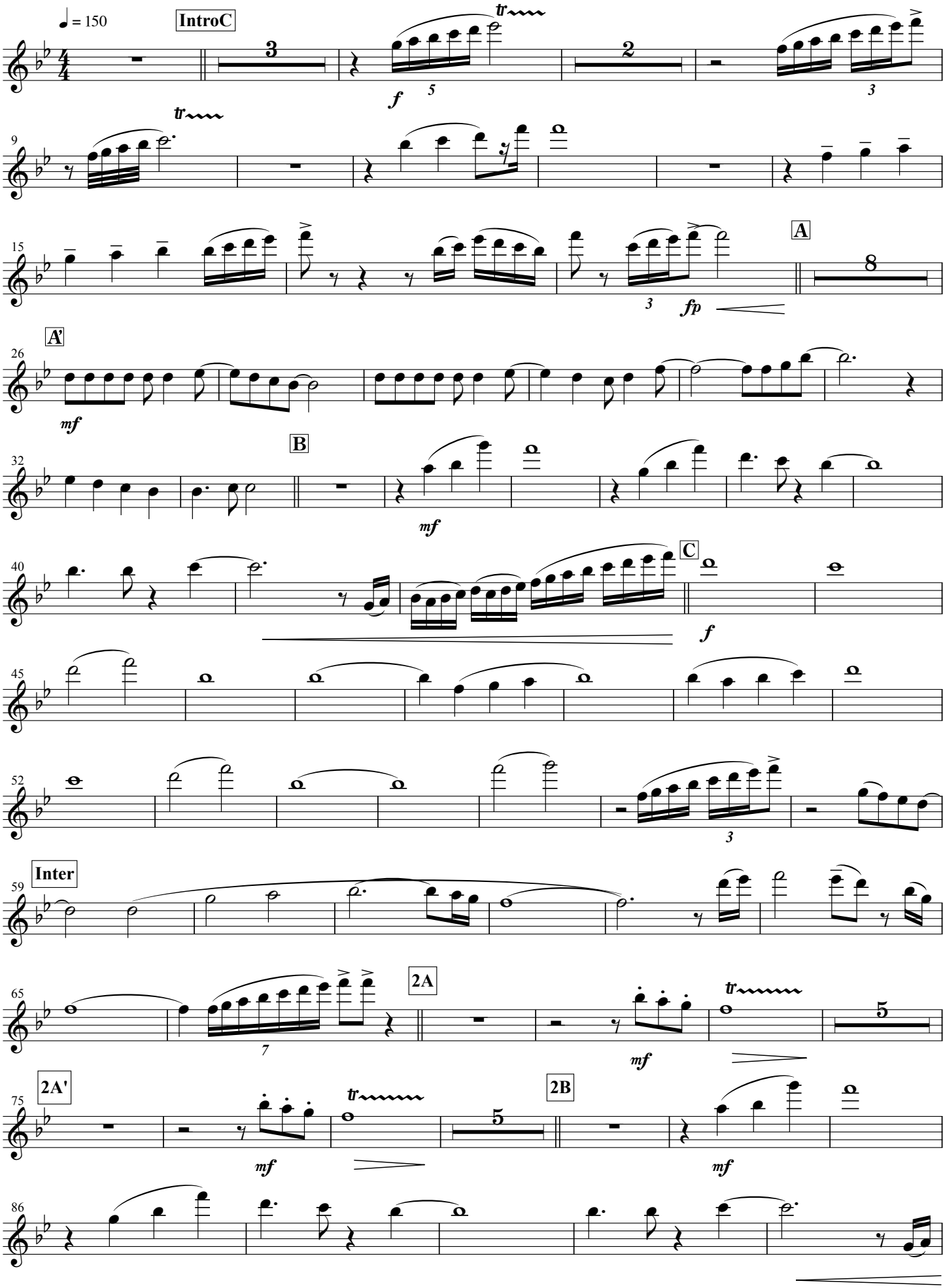

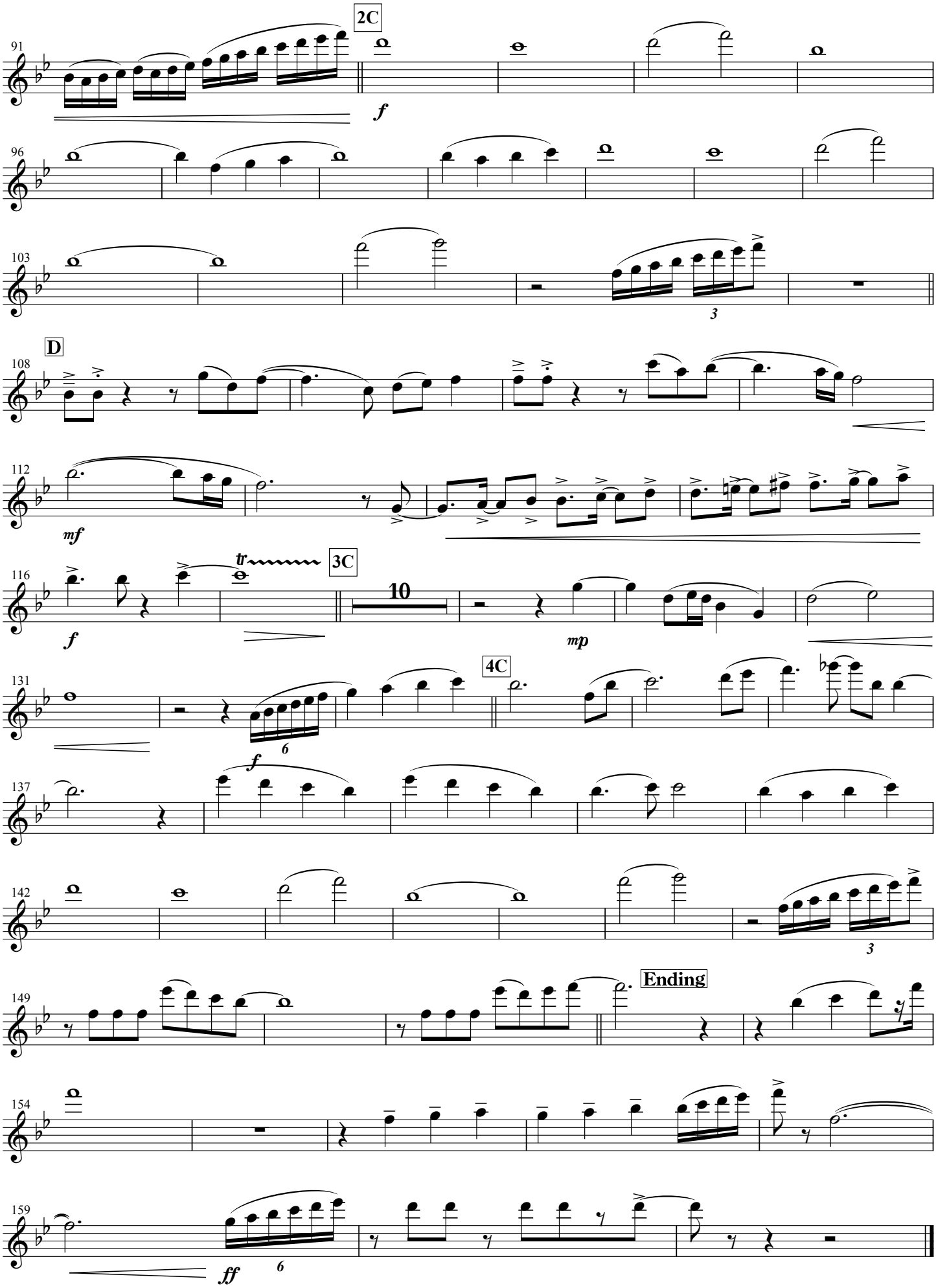
2C
f
D
mf
tr
3C
10
f
mp
4C
f
Ending
ff

Flute 2

そして未来へ

作詞　兒玉　苑香
作曲　兒玉　苑香
編曲　天野　正道

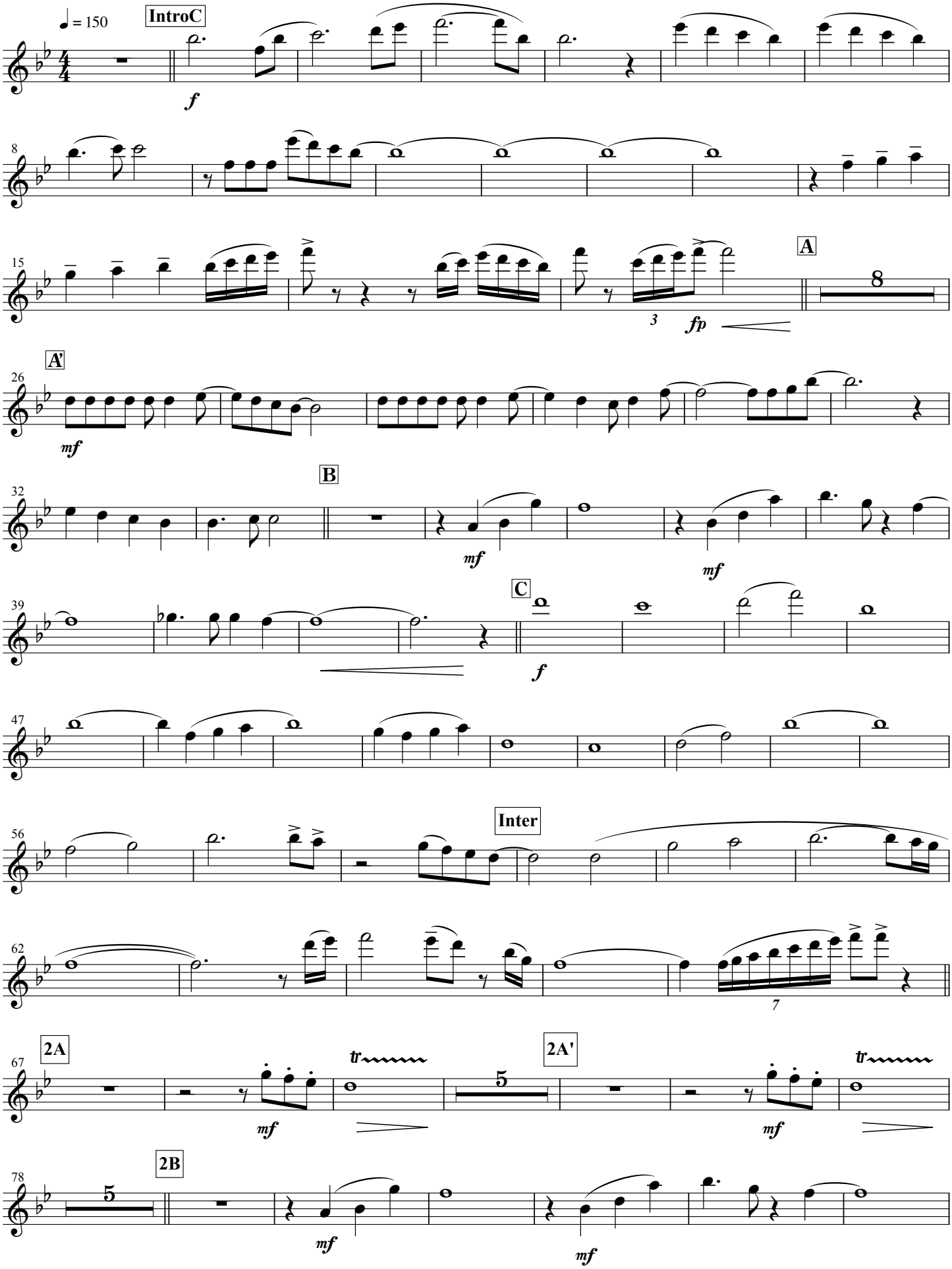

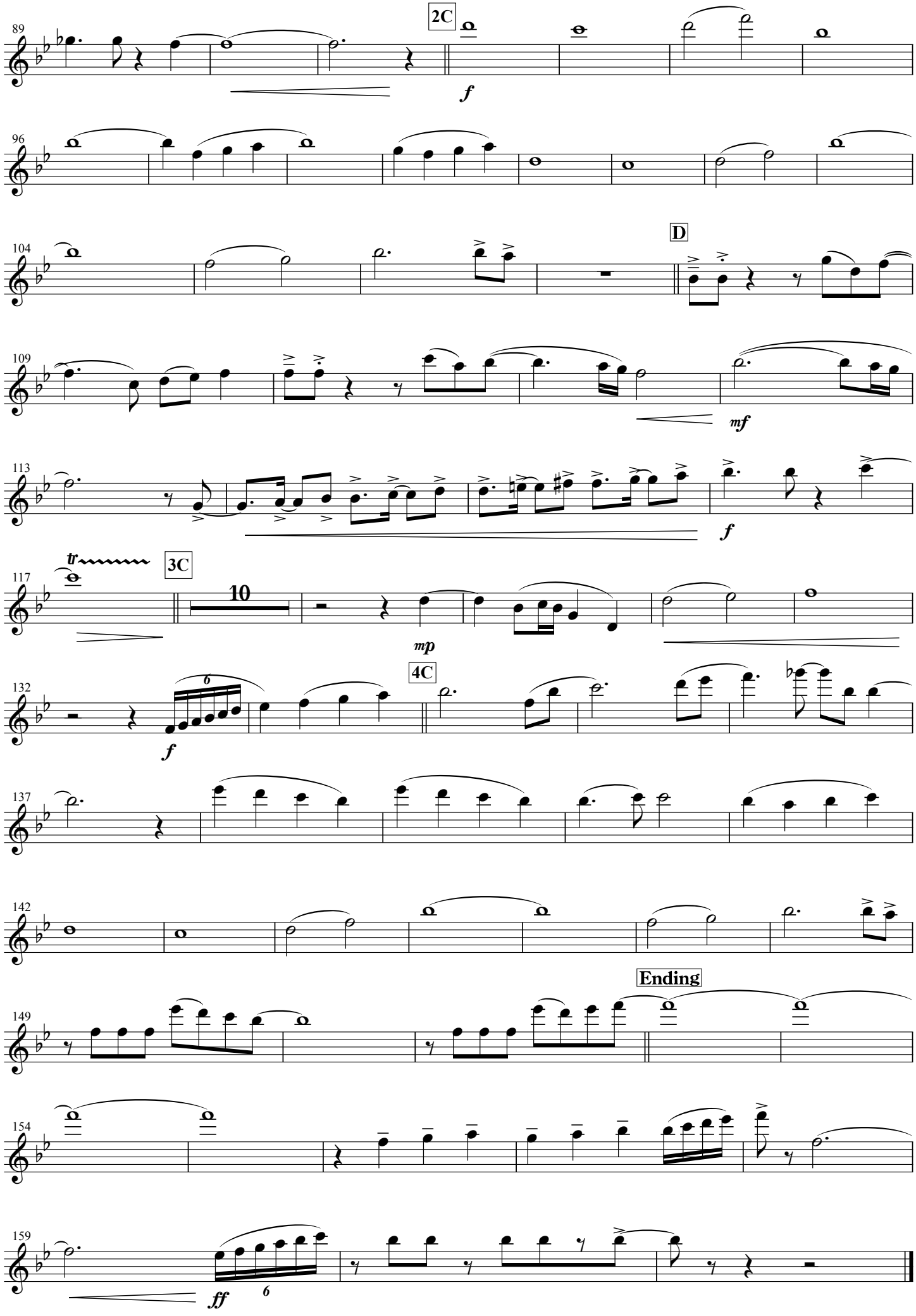
89
2C
f
96
104
D
109
mf
113
f
117
tr
3C
10
mp
132
6
f
4C
137
142
149
Ending
154
159
ff
6

Oboe

そして未来へ

作詞　兒玉　苑香
作曲　兒玉　苑香
編曲　天野　正道

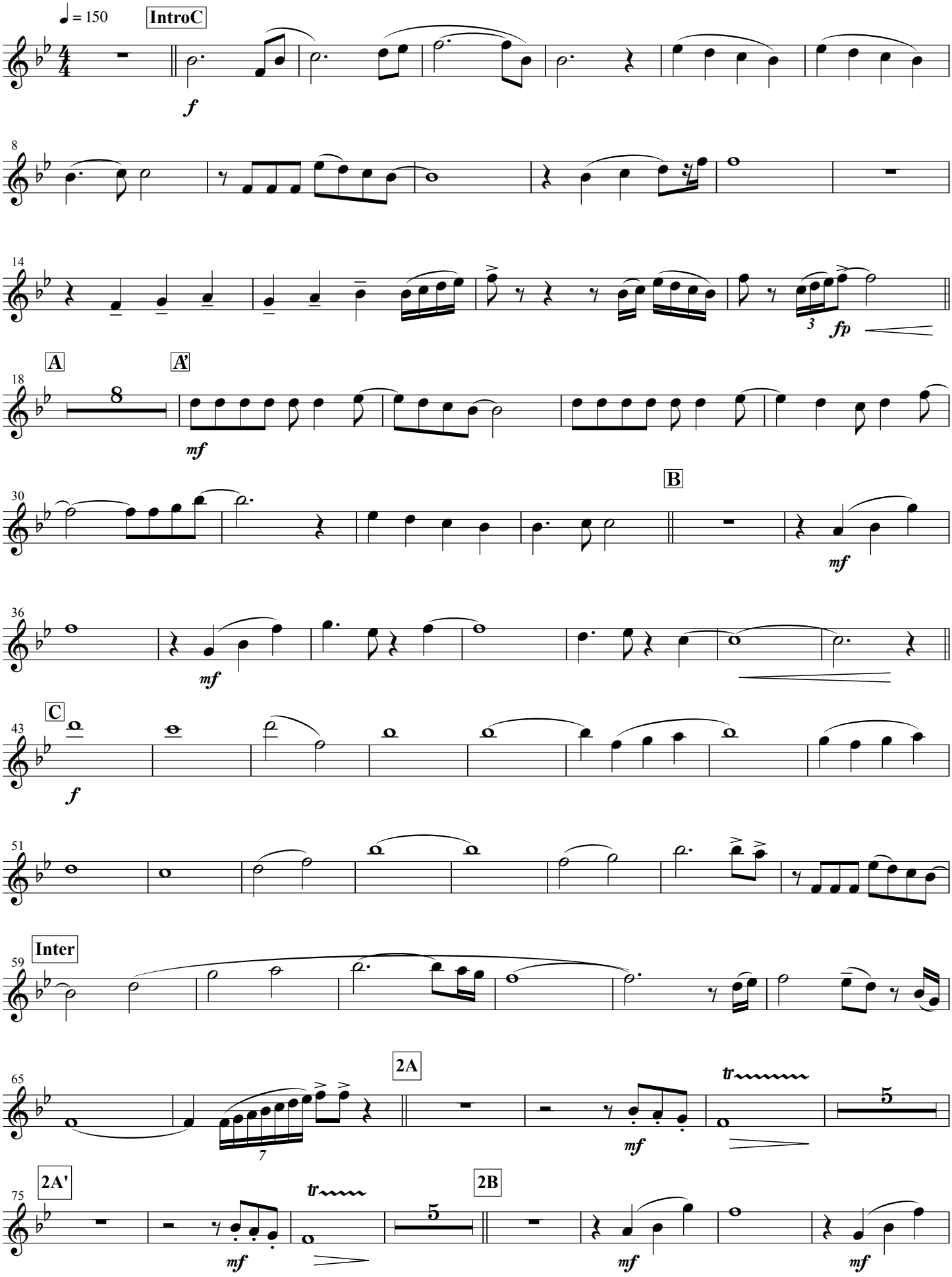

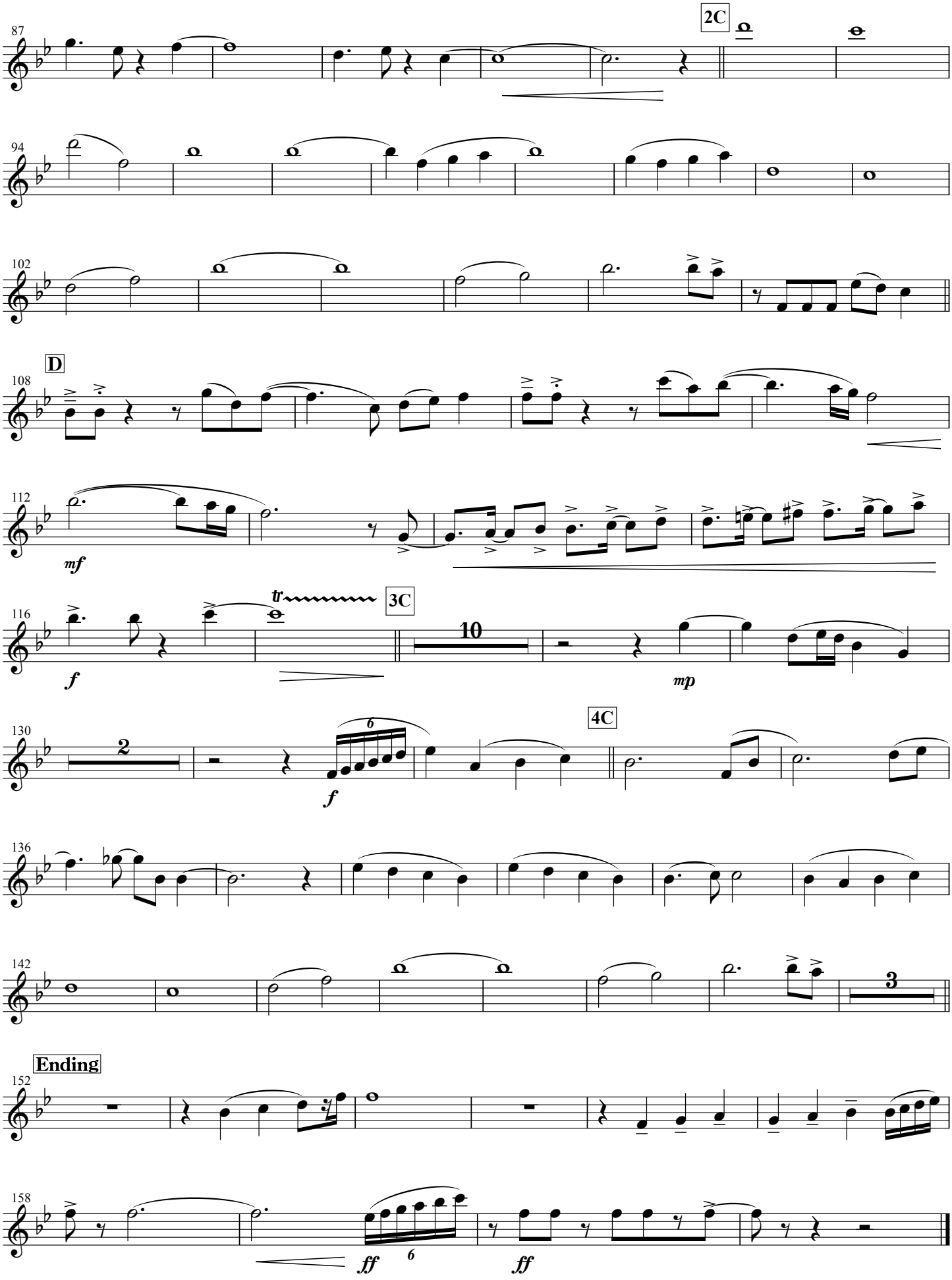
87
2C
94
102
D
108
112
mf
116
f
tr
3C
10
mp
130
2
f
6
4C
136
142
3
Ending
152
158
ff
6
ff

Bassoon

そして未来へ

作詞　兒玉　苑香
作曲　兒玉　苑香
編曲　天野　正道

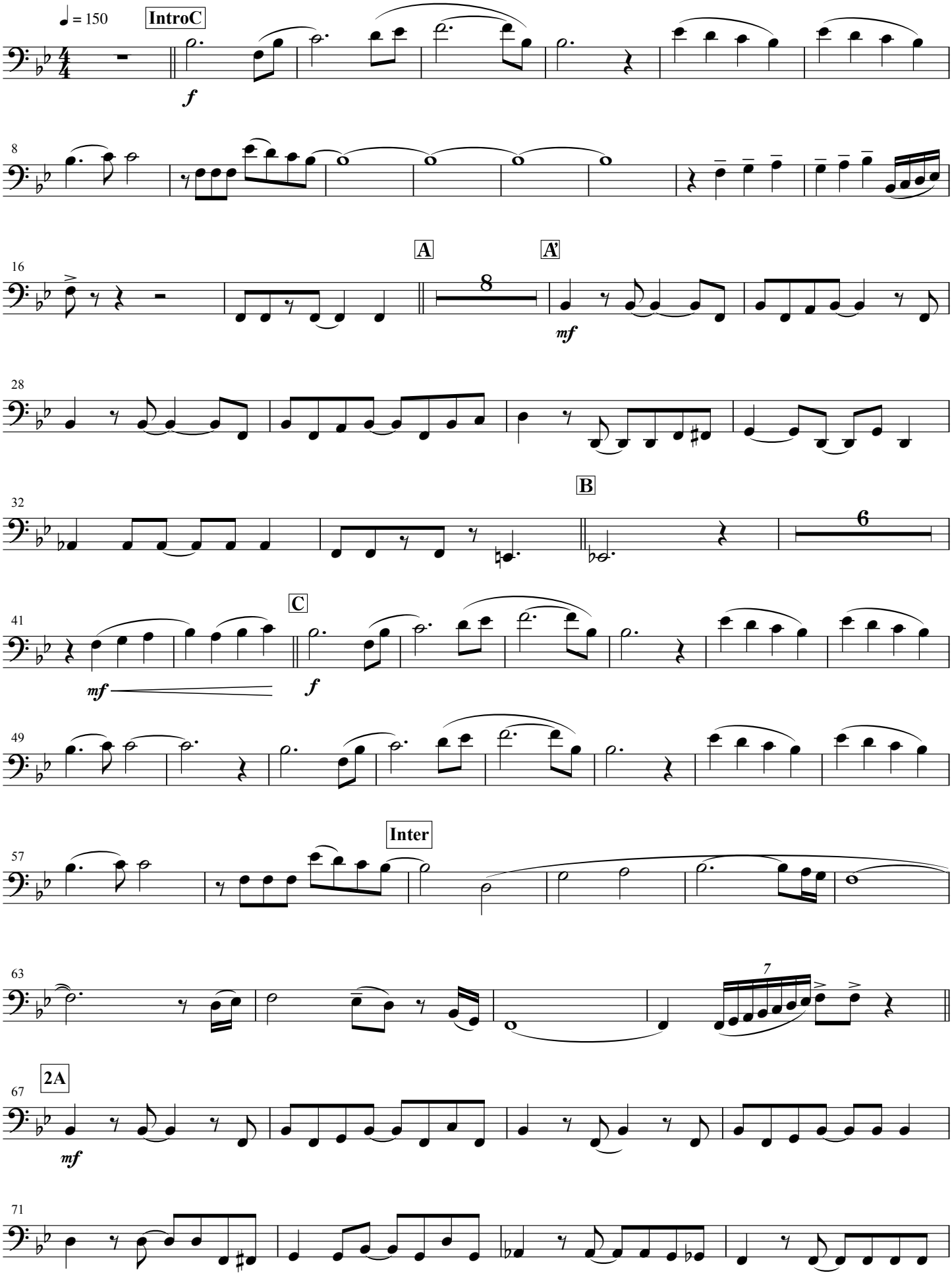

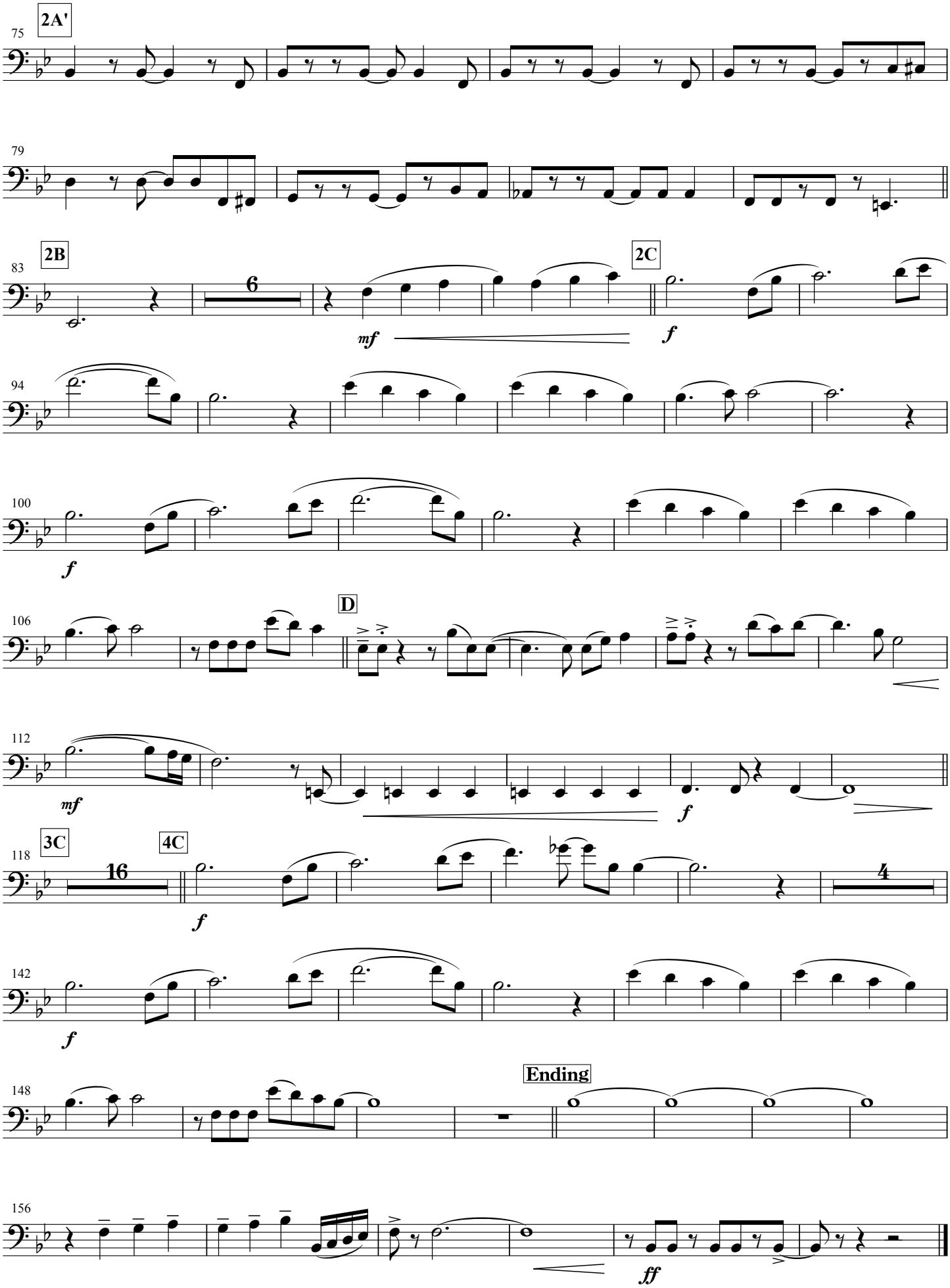
2A'
2B
2C
D
3C
4C
Ending
mf
f
ff

Clarinet in E♭

そして未来へ

作詞　兒玉　苑香
作曲　兒玉　苑香
編曲　天野　正道

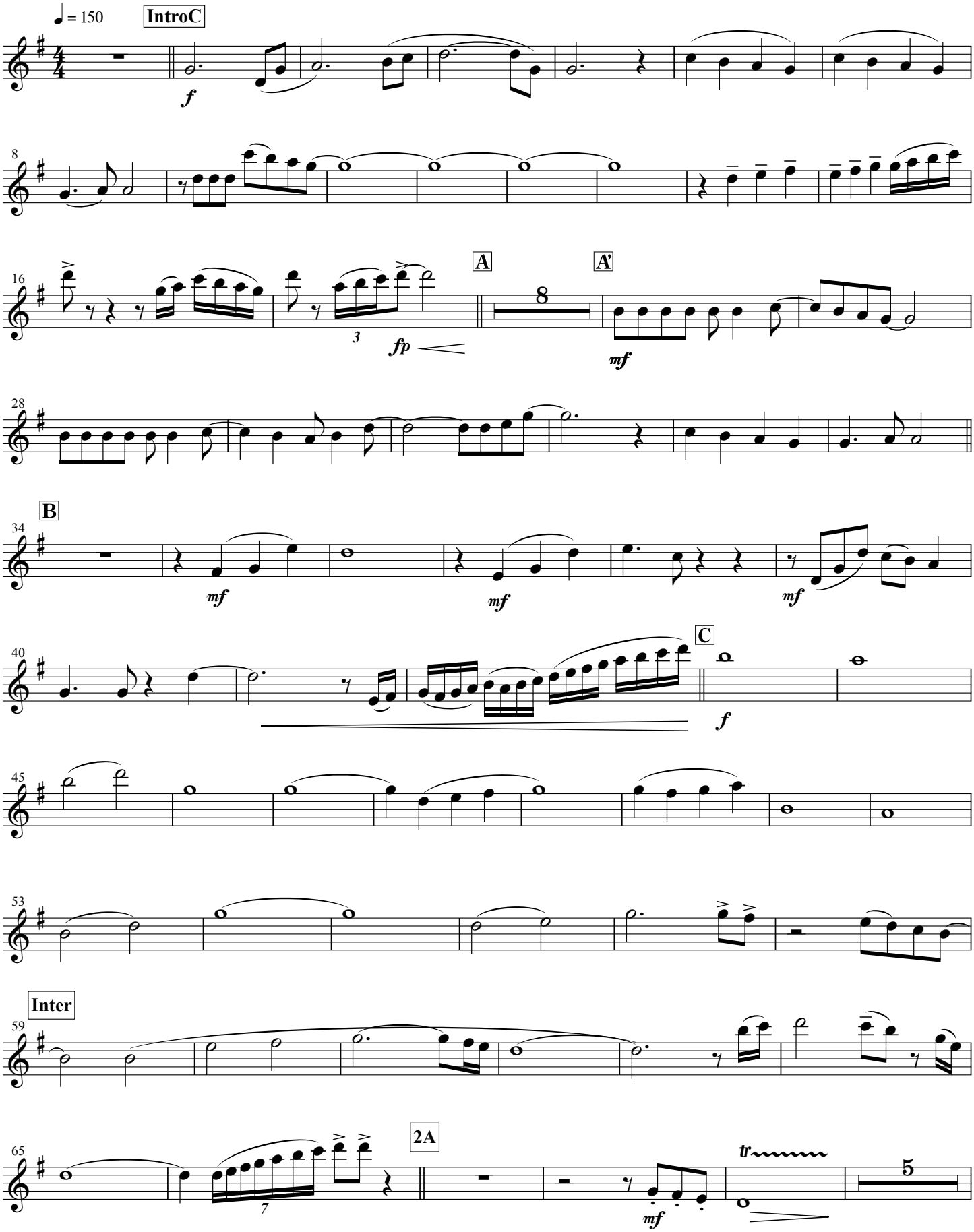

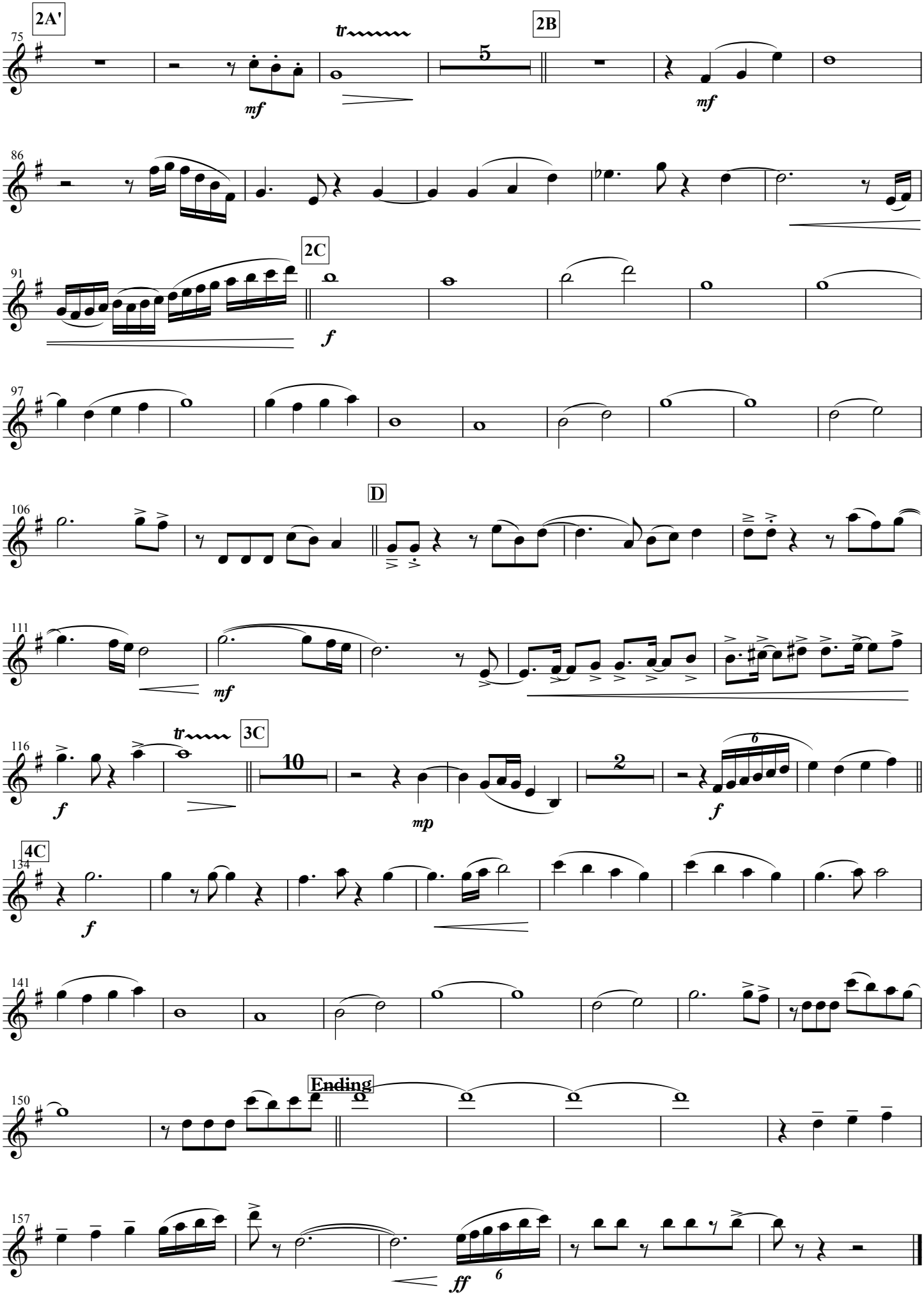
2A'
tr
5
2B
mf
mf
2C
f
D
mf
tr
3C
10
mp
2
6
f
f
4C
f
Ending
ff
6

Clarinet in B♭ 1

そして未来へ

作詞　兒玉　苑香
作曲　兒玉　苑香
編曲　天野　正道

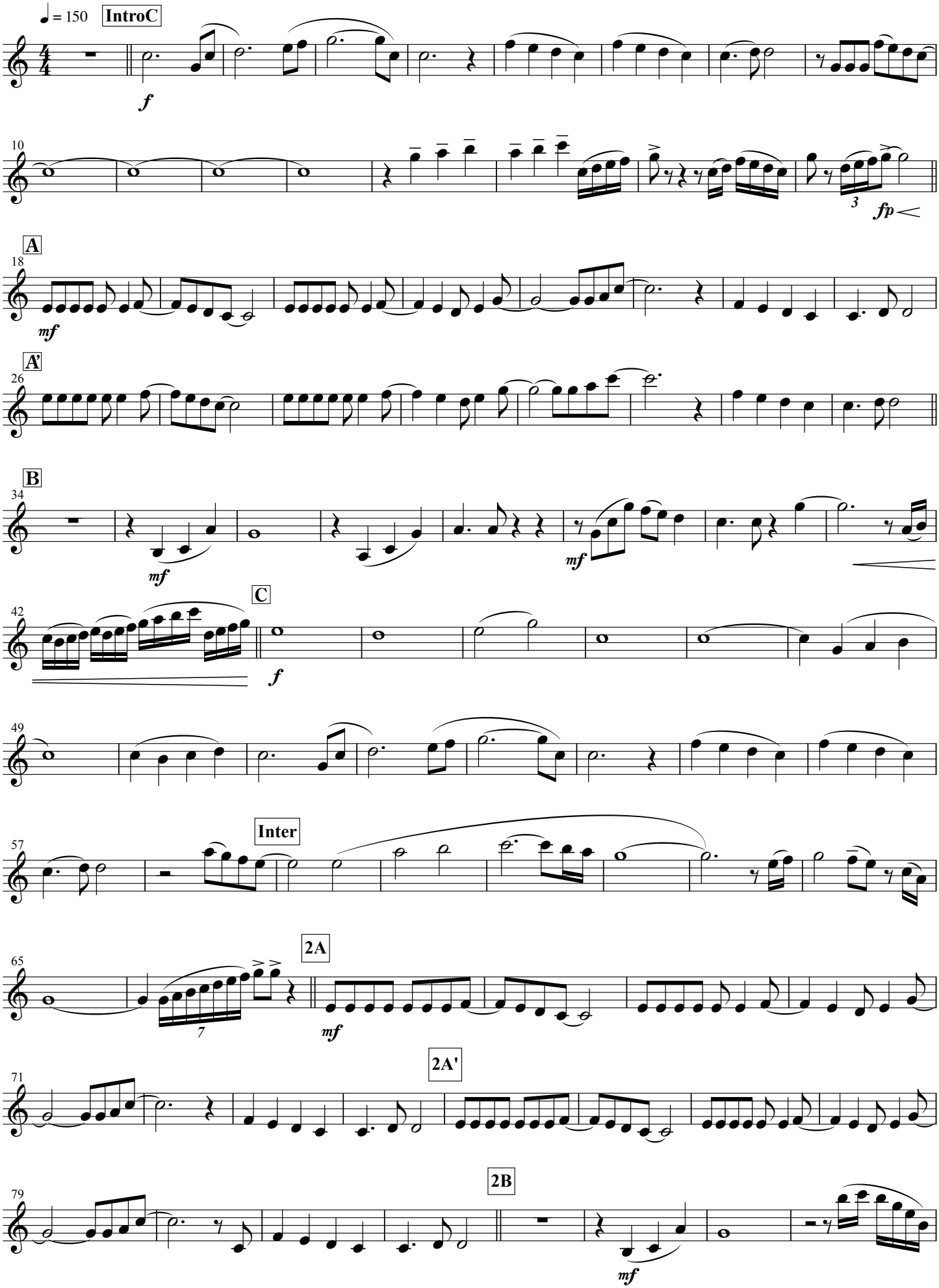

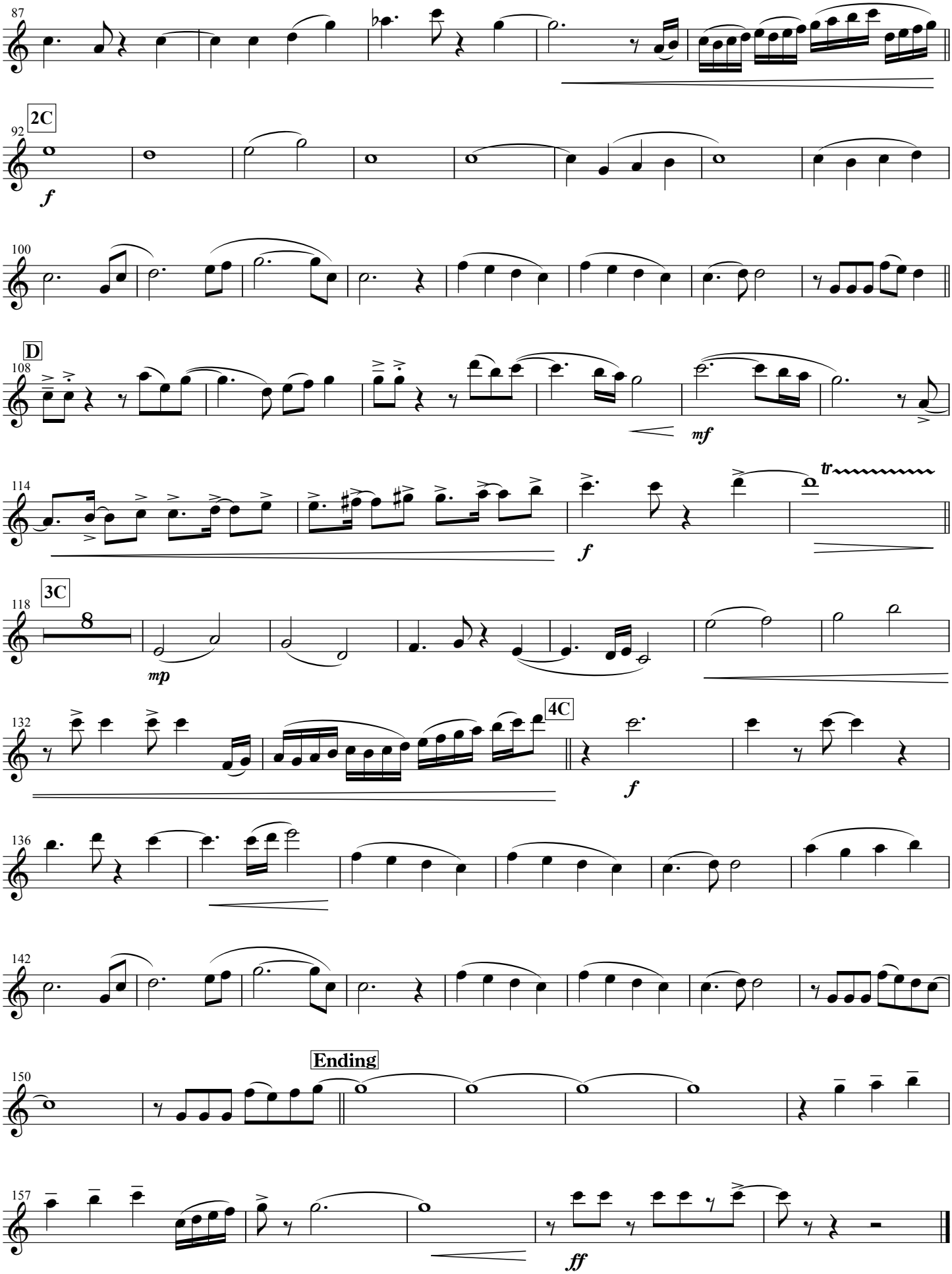
87
2C
92
f
100
D
108
mf
114
tr
f
3C
118
mp
132
4C
f
136
142
Ending
150
157
ff

Clarinet in B♭ 2

そして未来へ

作詞　兒玉　苑香
作曲　兒玉　苑香
編曲　天野　正道

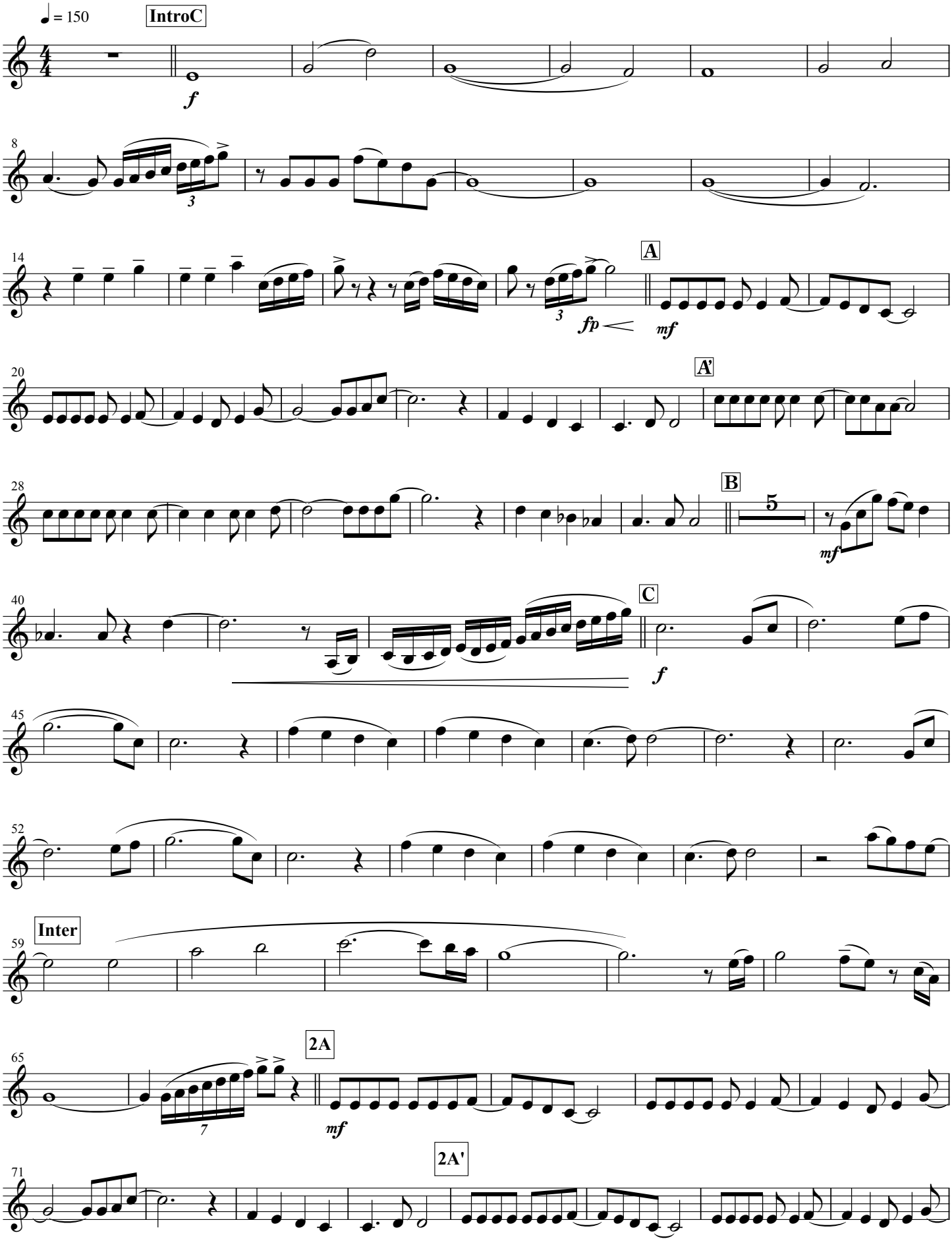

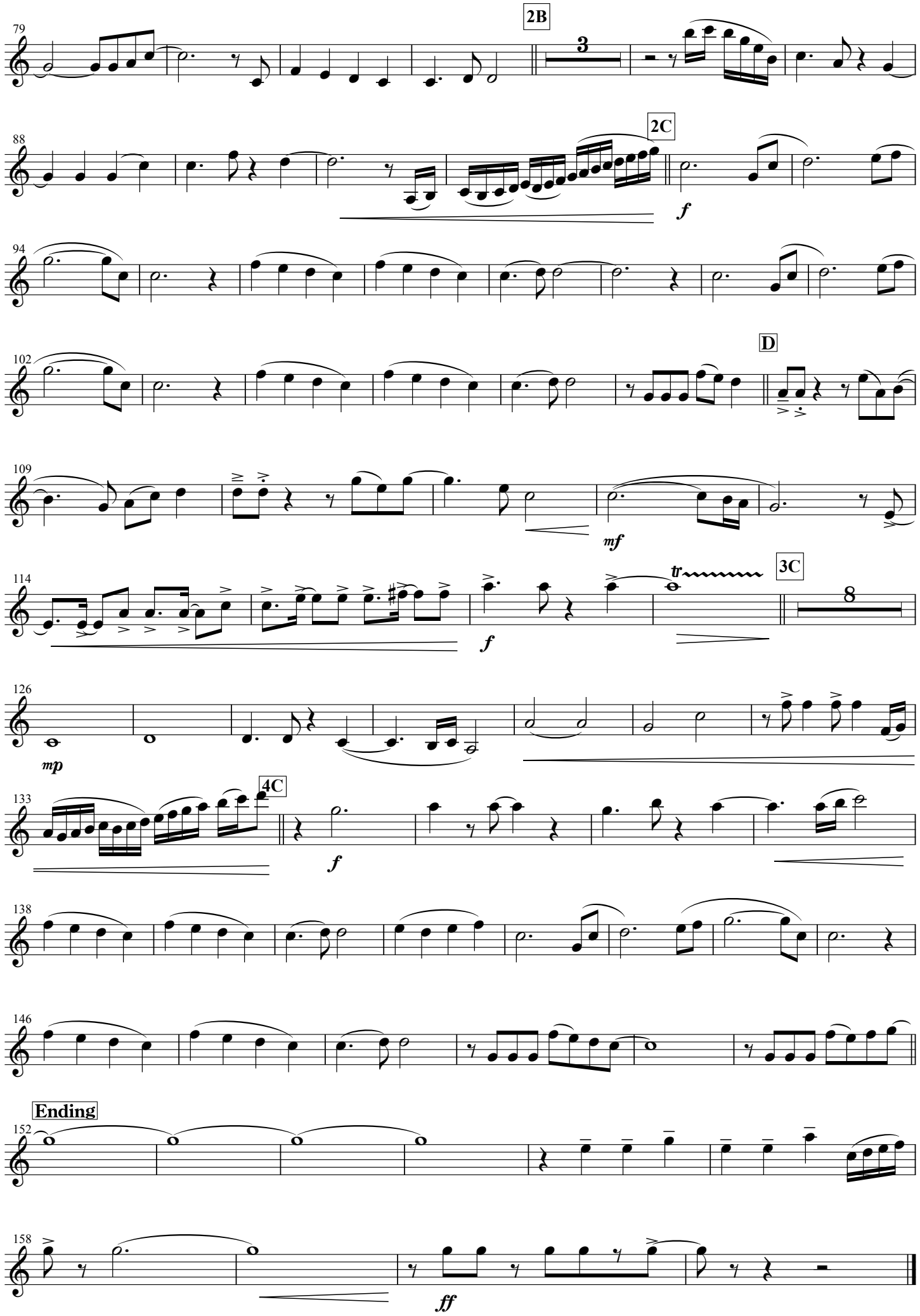
79
2B
3
88
2C
f
94
102
D
109
mf
114
tr
3C
8
f
126
mp
133
4C
f
138
146
Ending
152
158
ff

Clarinet in B♭ 3

そして未来へ

作詞　兒玉　苑香
作曲　兒玉　苑香
編曲　天野　正道

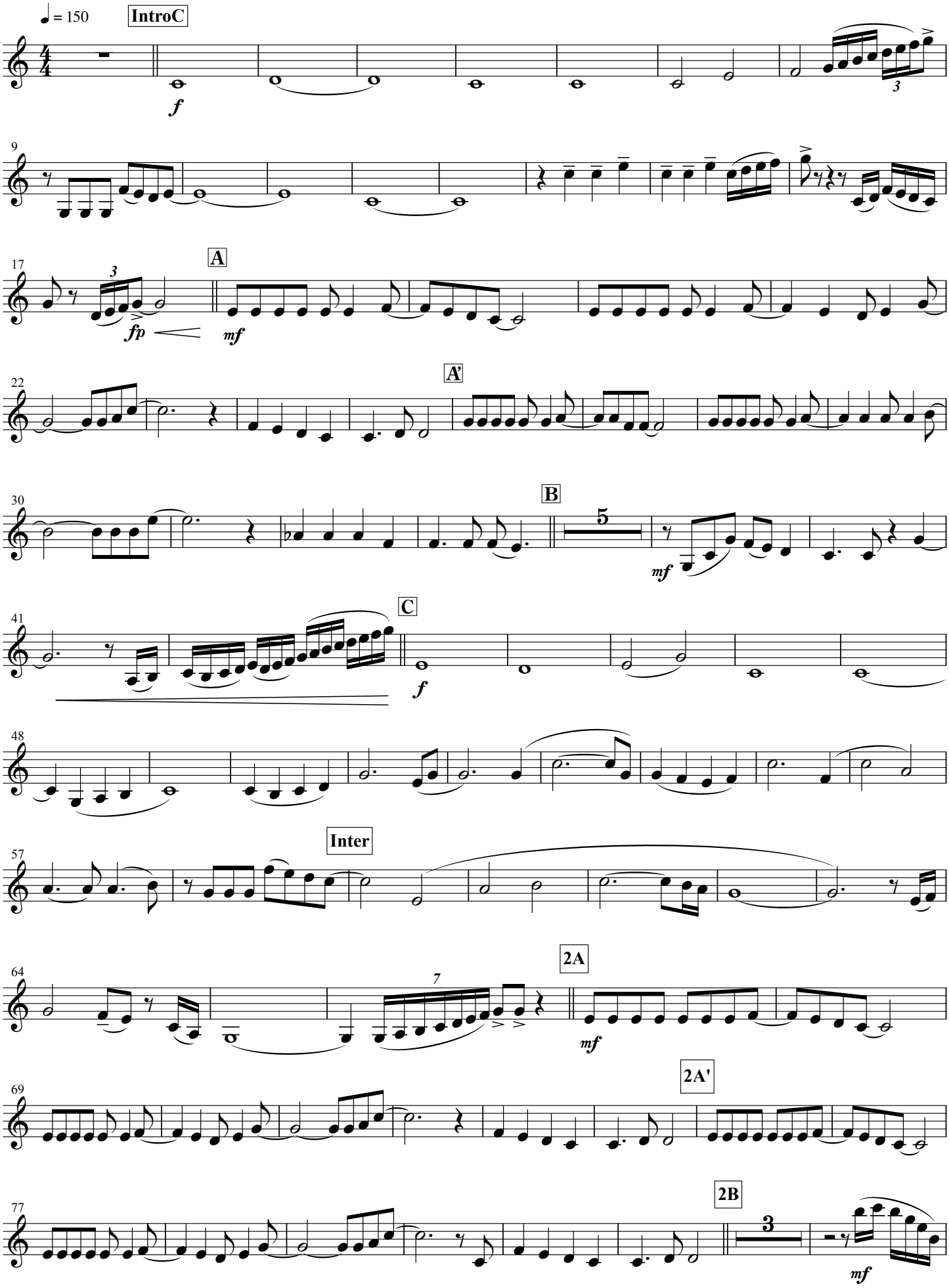

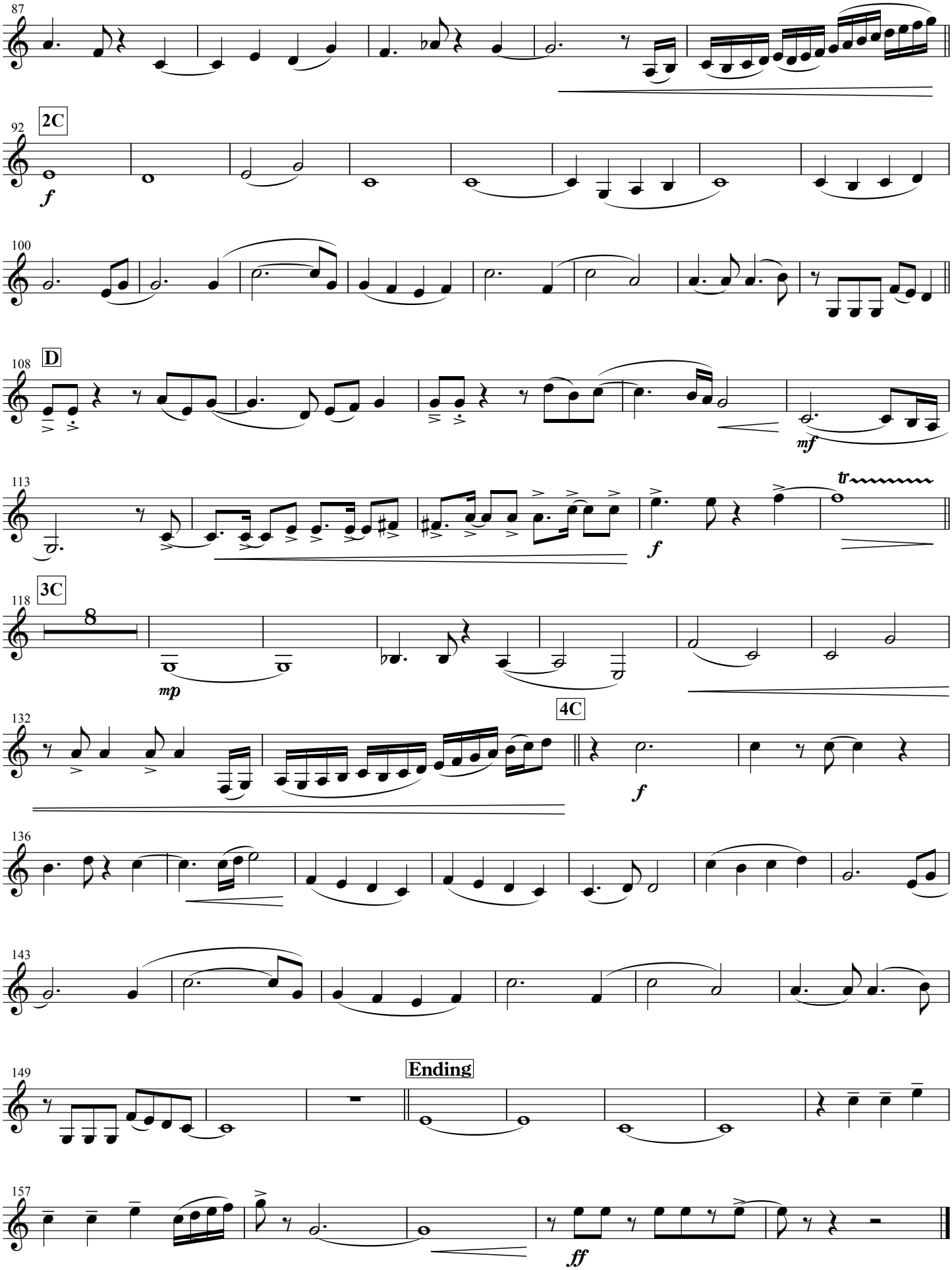
87
92
2C
f
100
108
D
mf
113
tr
f
118
3C
8
mp
132
4C
f
136
143
149
Ending
157
ff

Alto Clarinet

そして未来へ

作詞　兒玉　苑香
作曲　兒玉　苑香
編曲　天野　正道

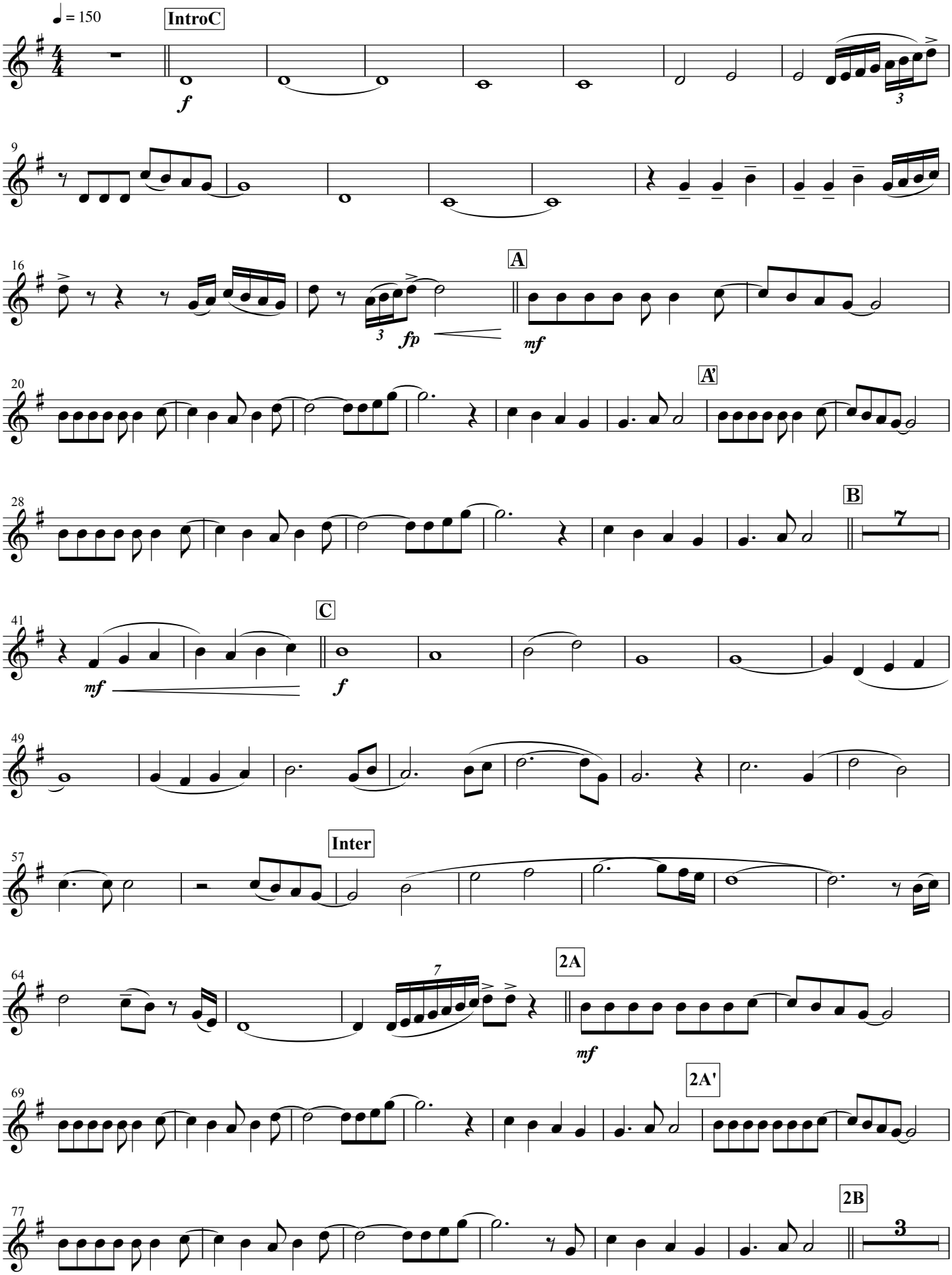

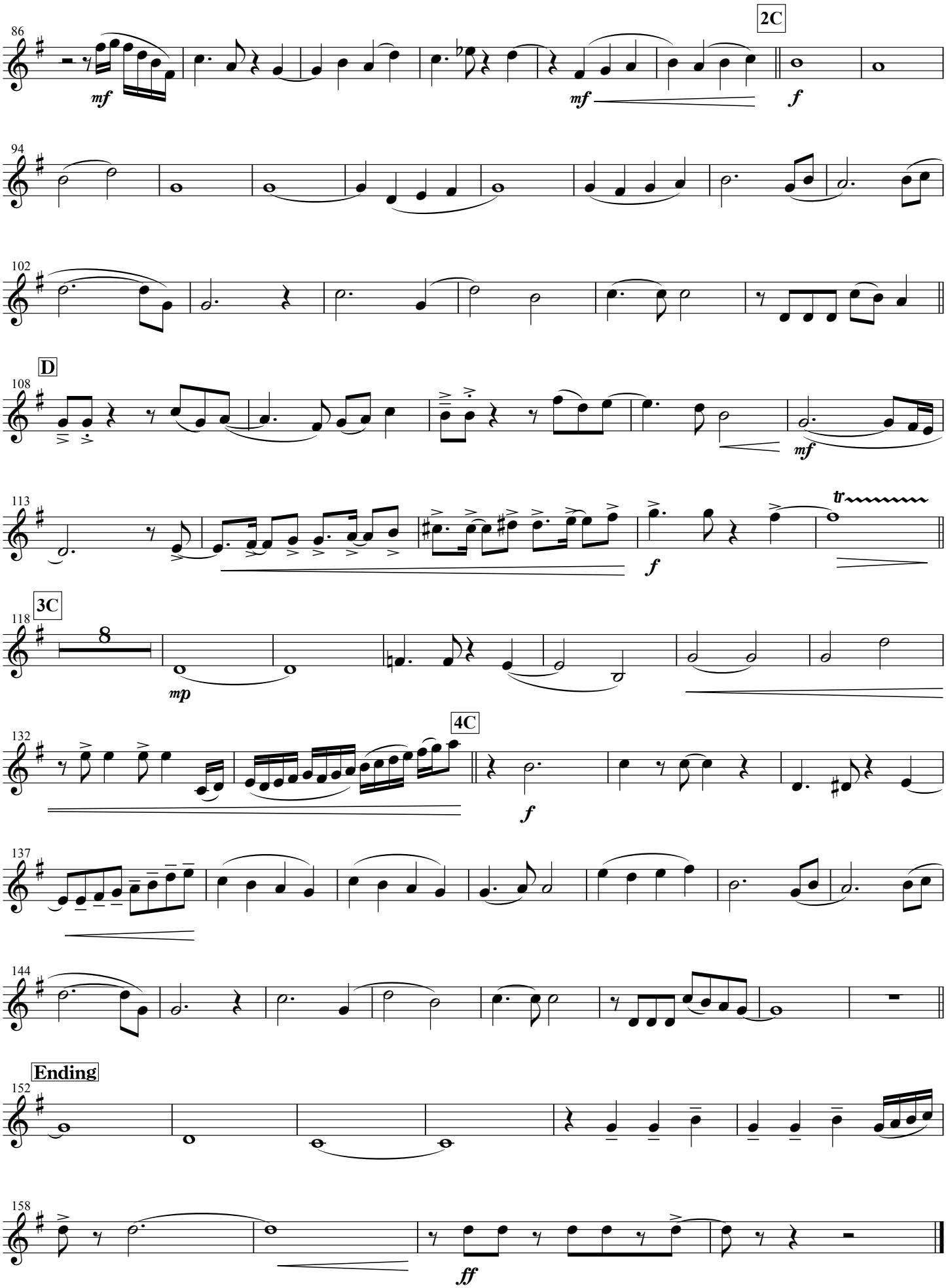
86
mf
mf
2C
f
94
102
D
108
mf
113
f
tr
3C
118
mp
132
4C
f
137
144
Ending
152
158
ff

Bass Clarinet

そして未来へ

作詞　兒玉　苑香
作曲　兒玉　苑香
編曲　天野　正道

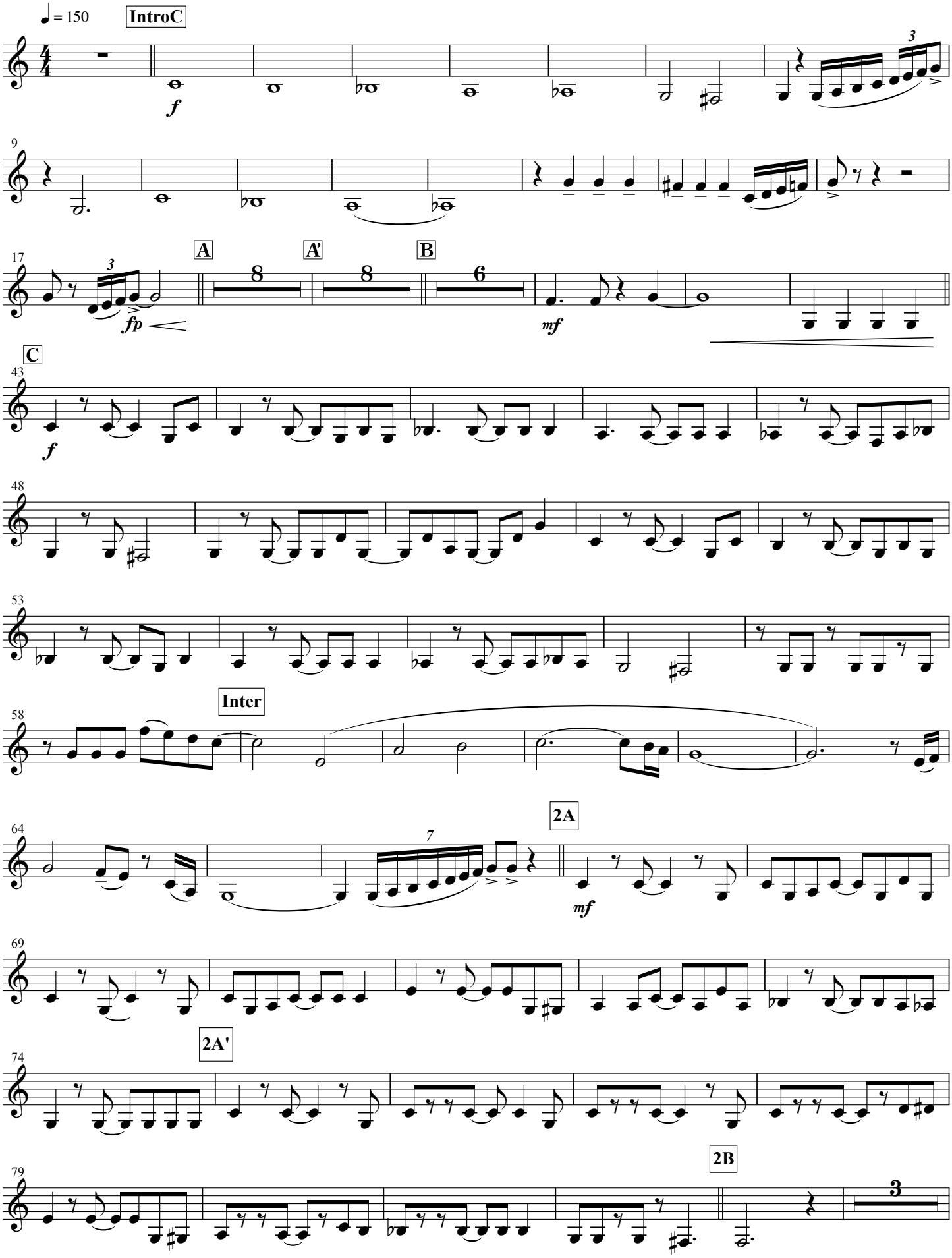

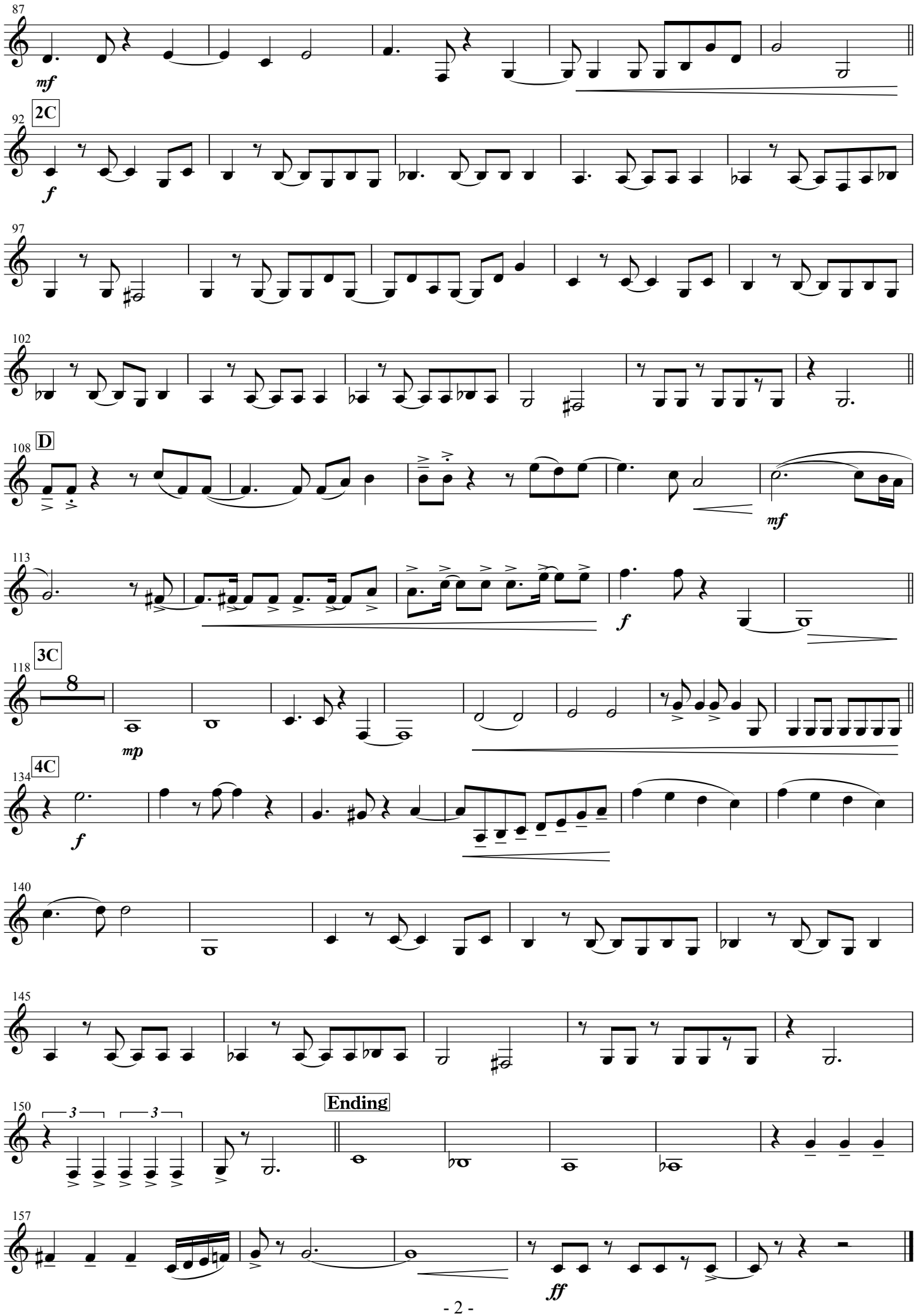
87
mf
92
2C
f
97
102
108
D
mf
113
f
118
3C
8
mp
134
4C
f
140
145
150
3
3
Ending
157
ff

Alto Sax 1

そして未来へ

作詞　兒玉　苑香
作曲　兒玉　苑香
編曲　天野　正道

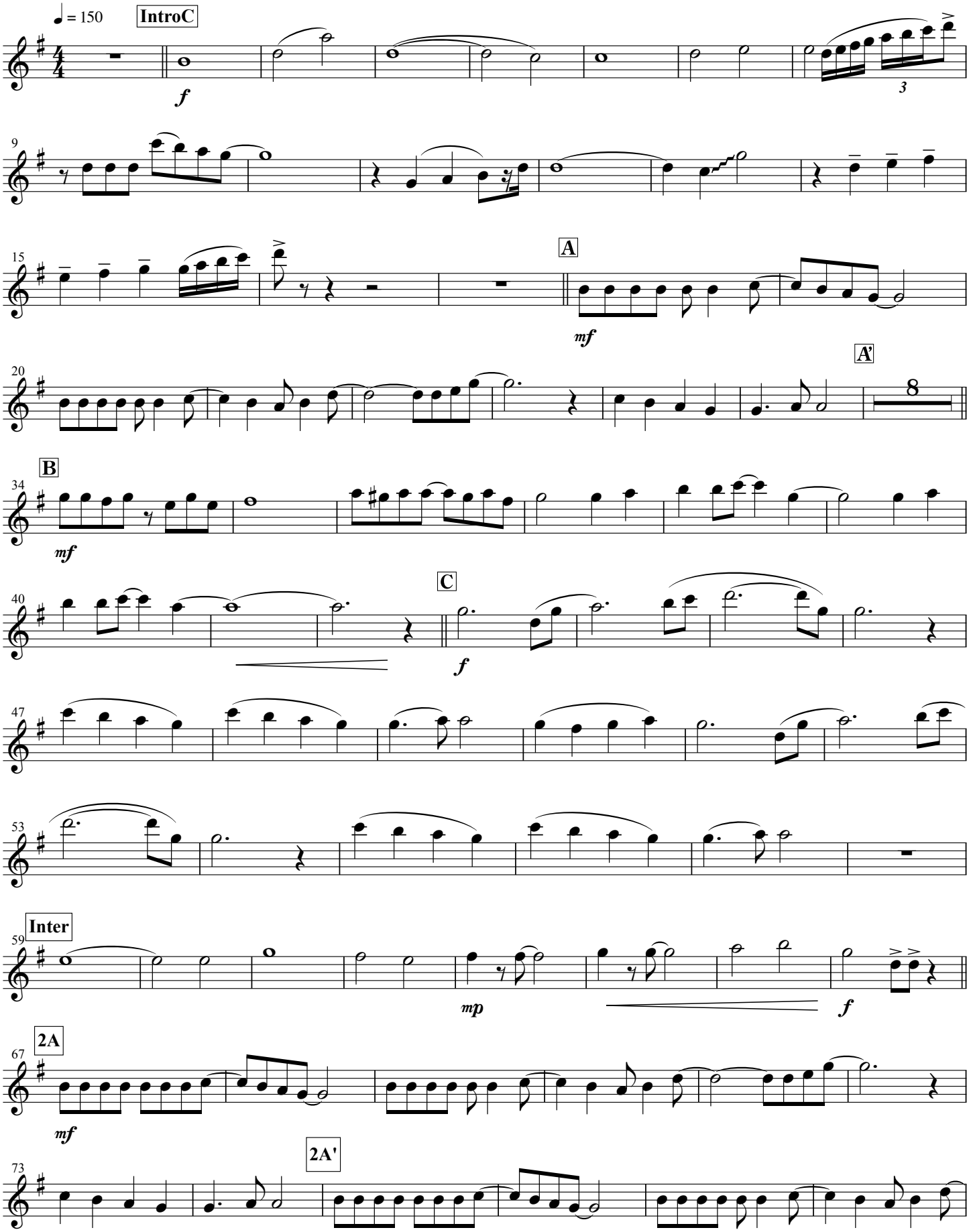

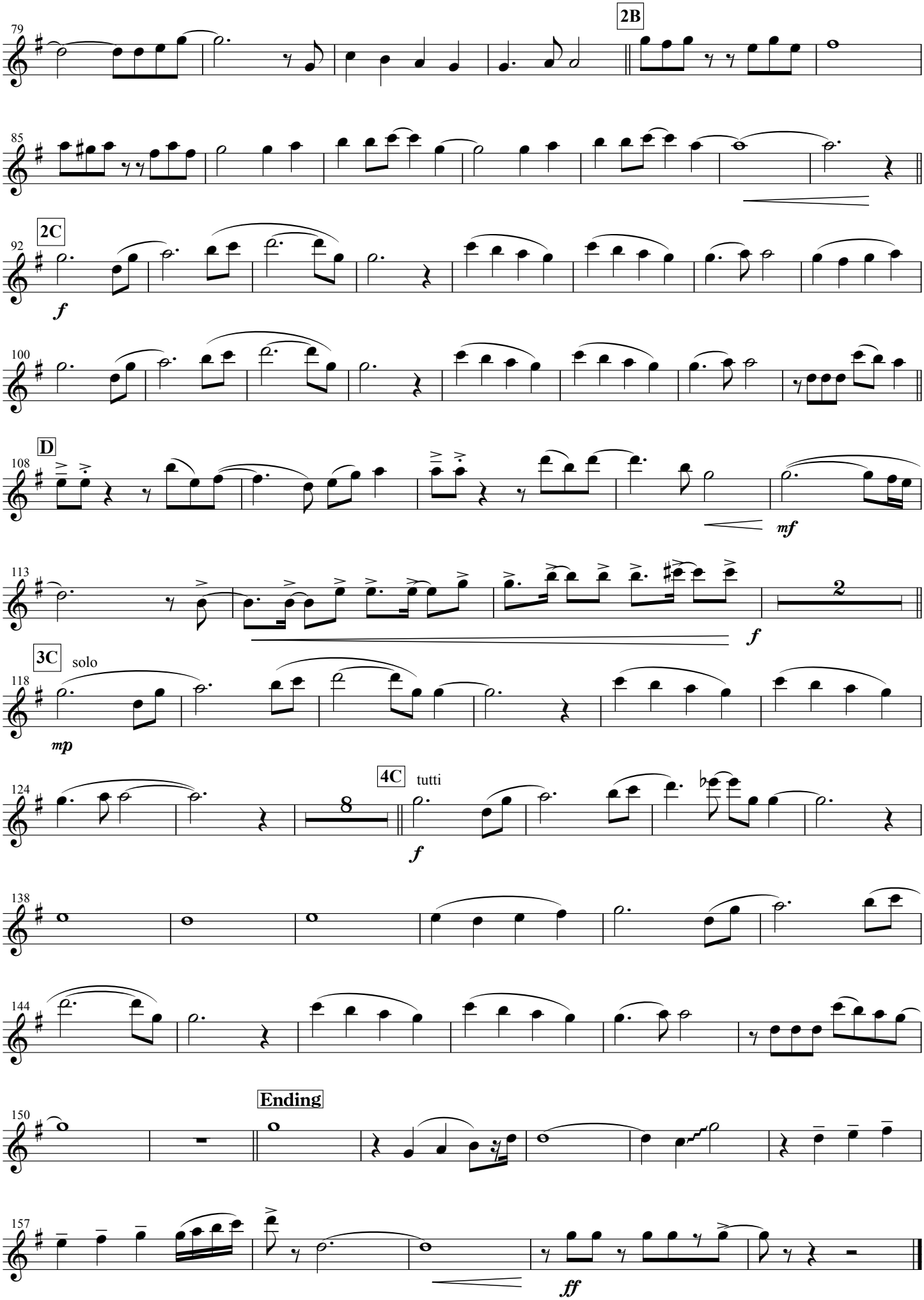
79
2B
85
92
2C
f
100
D
108
mf
113
f
2
3C
solo
118
mp
124
8
4C
tutti
f
138
144
150
Ending
157
ff

Alto Sax 2

そして未来へ

作詞　兒玉　苑香
作曲　兒玉　苑香
編曲　天野　正道

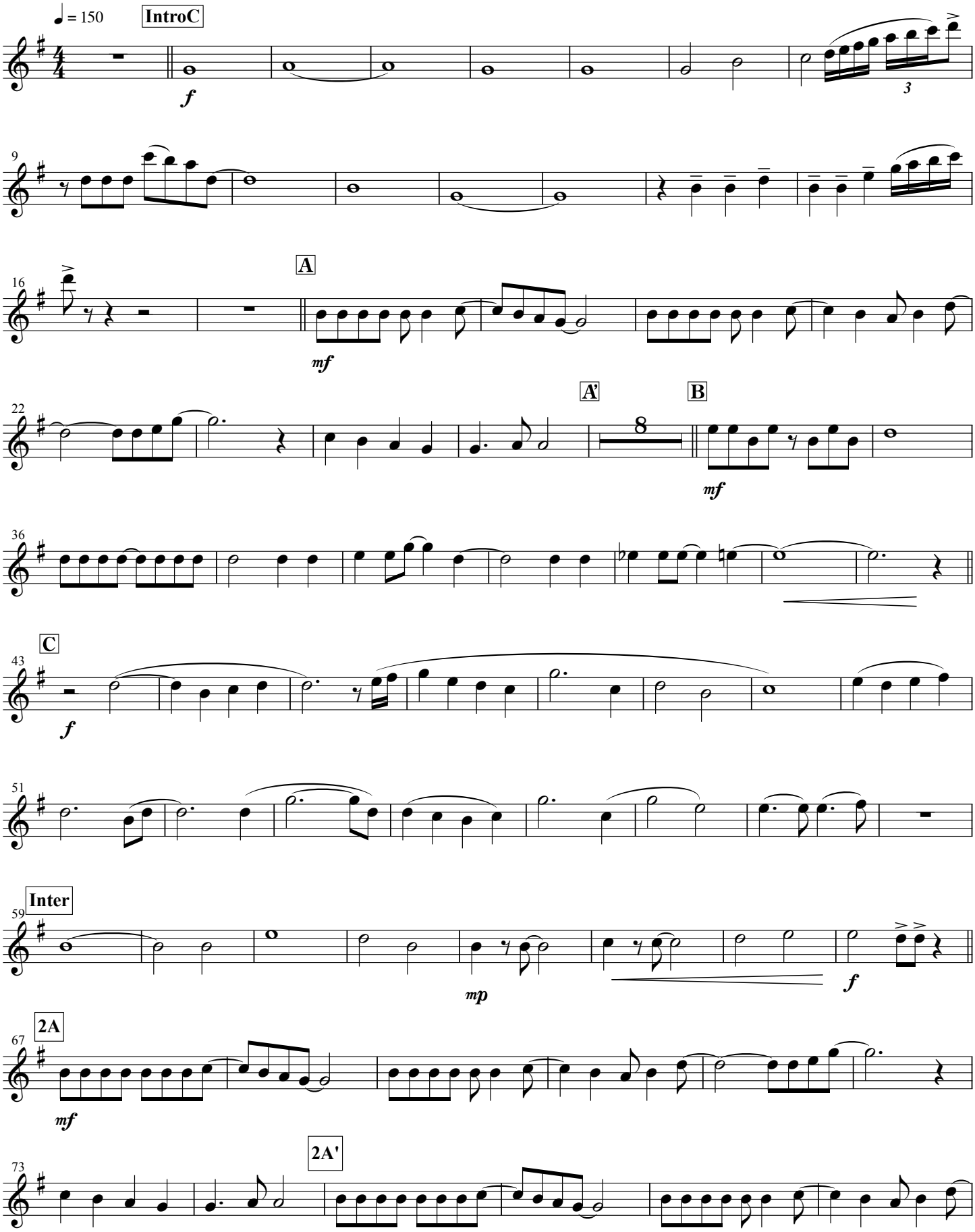

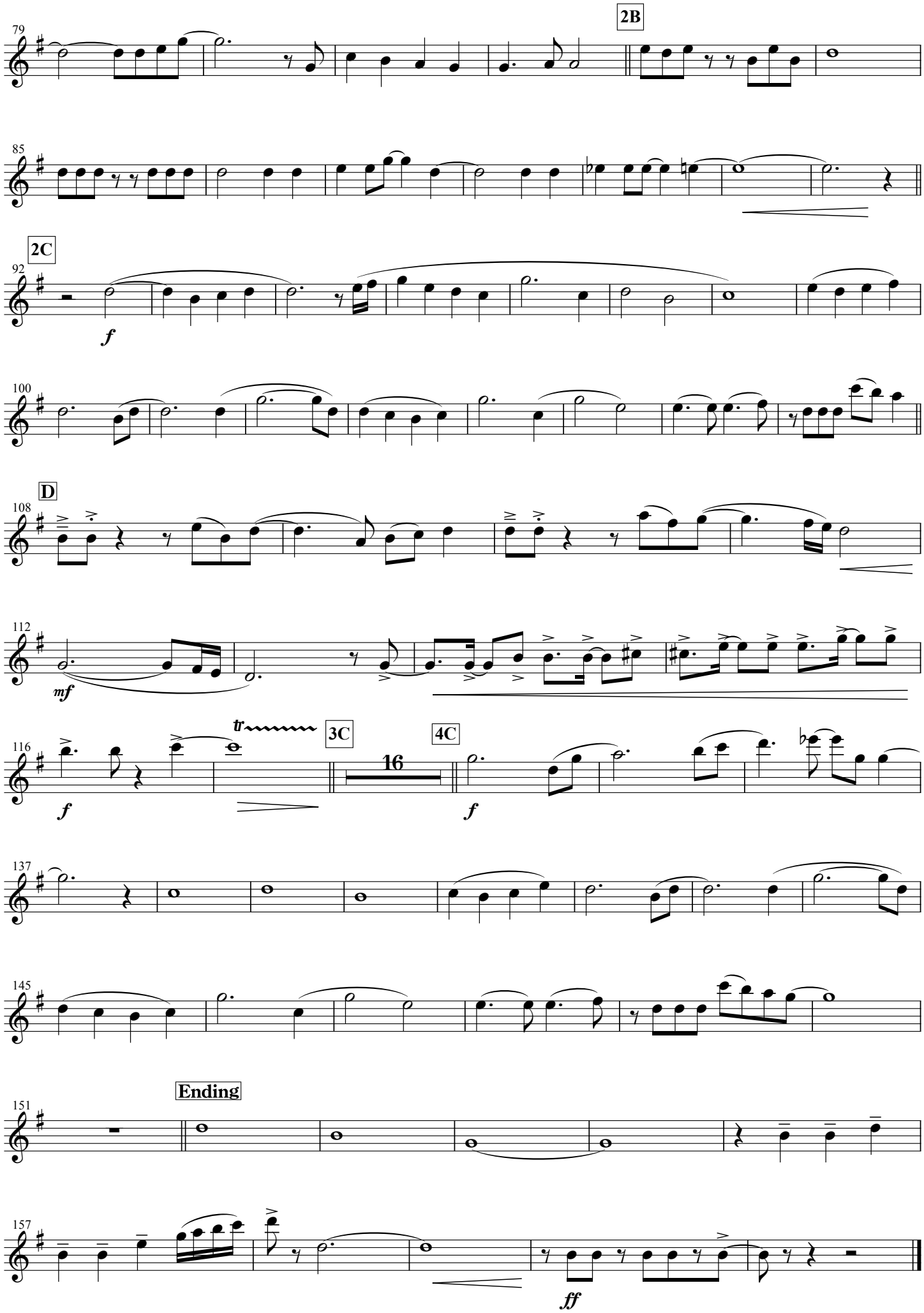
79
2B
85
2C
92
f
100
D
108
112
mf
116
f
tr
3C
16
4C
f
137
145
Ending
151
157
ff

Tenor Sax

そして未来へ

作詞　兒玉　苑香
作曲　兒玉　苑香
編曲　天野　正道

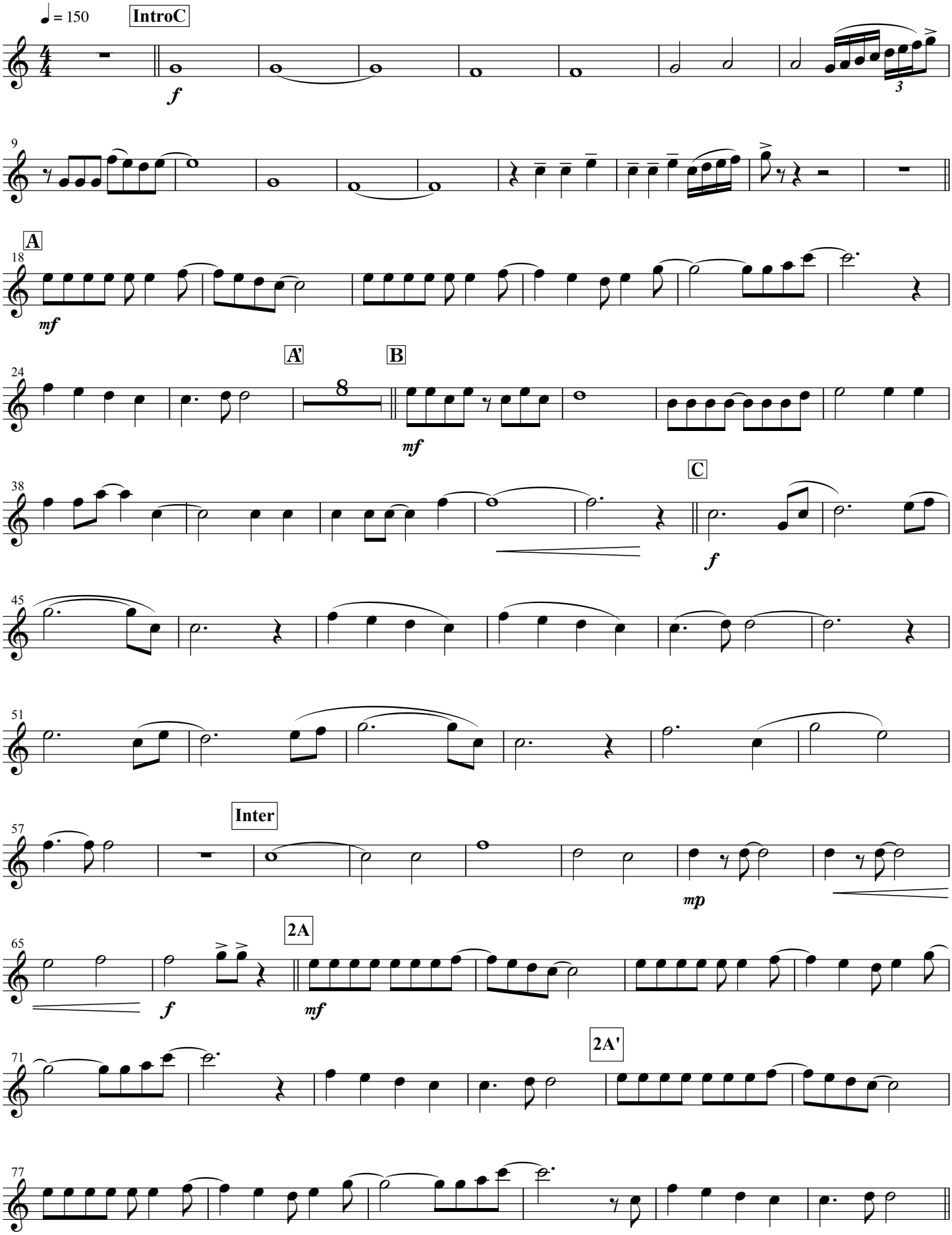

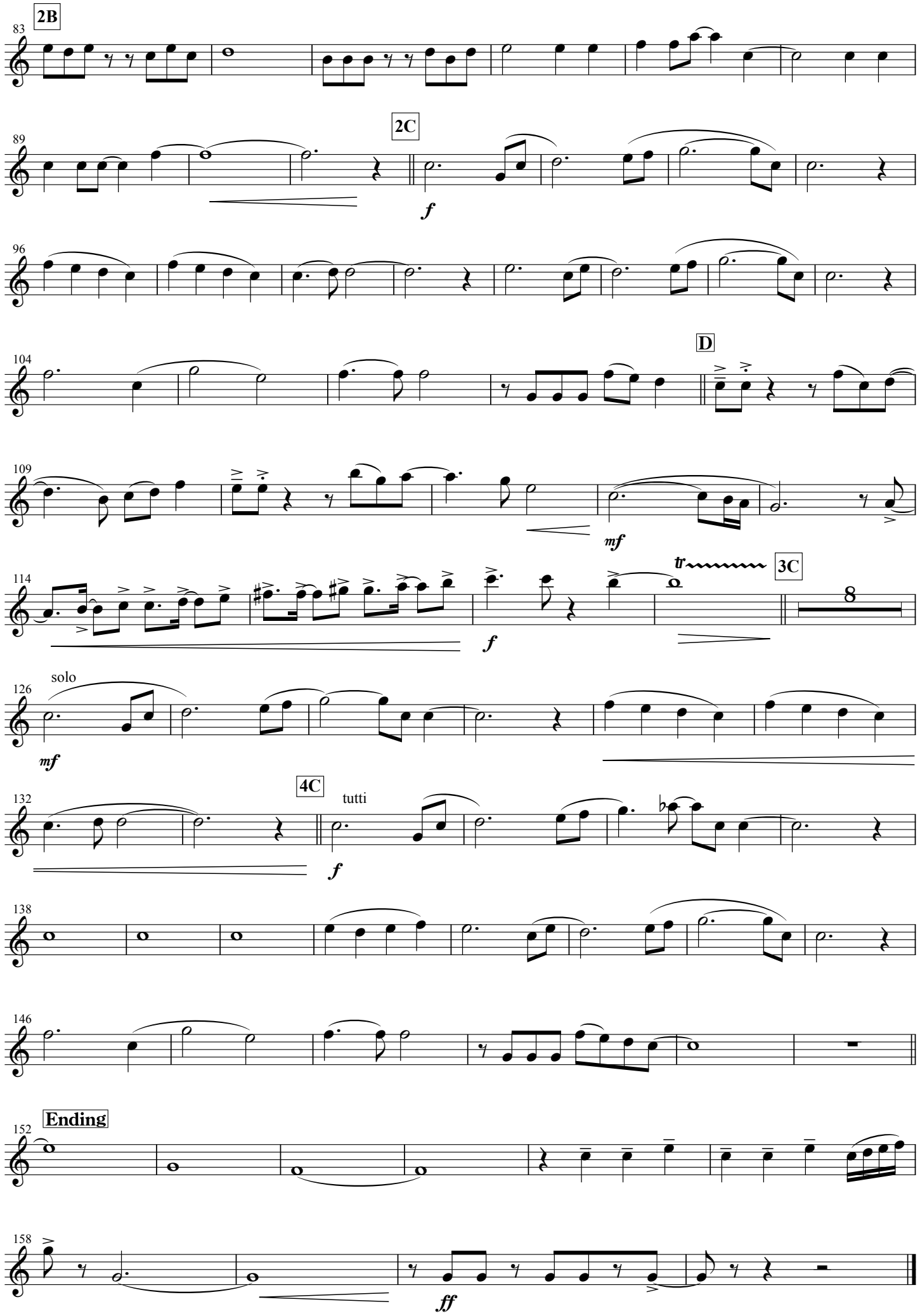
2B
83
89
2C
f
96
104
D
109
mf
114
tr
3C
8
f
126
solo
mf
132
4C
tutti
f
138
146
152
Ending
158
ff

Baritone Sax

そして未来へ

作詞　兒玉　苑香
作曲　兒玉　苑香
編曲　天野　正道

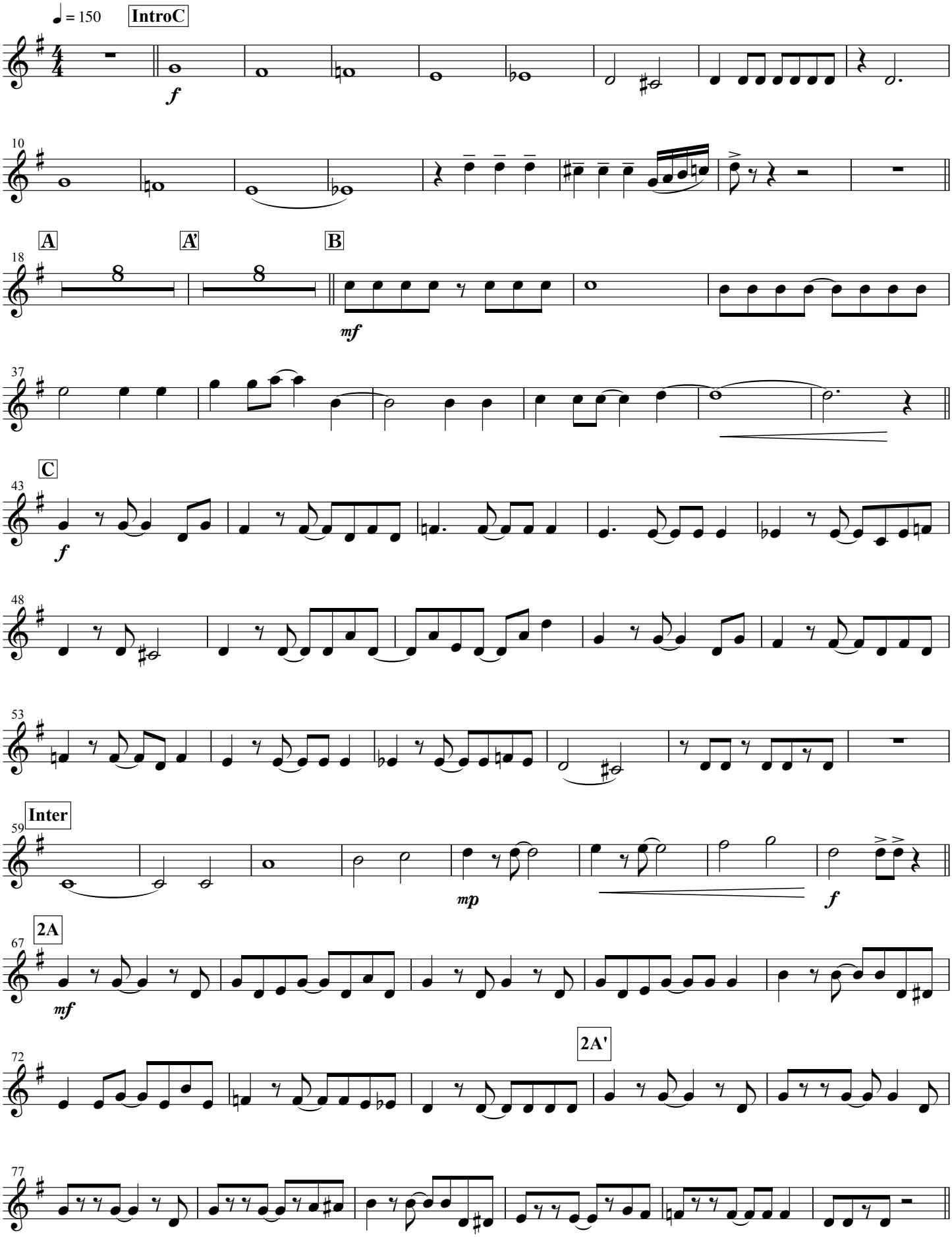

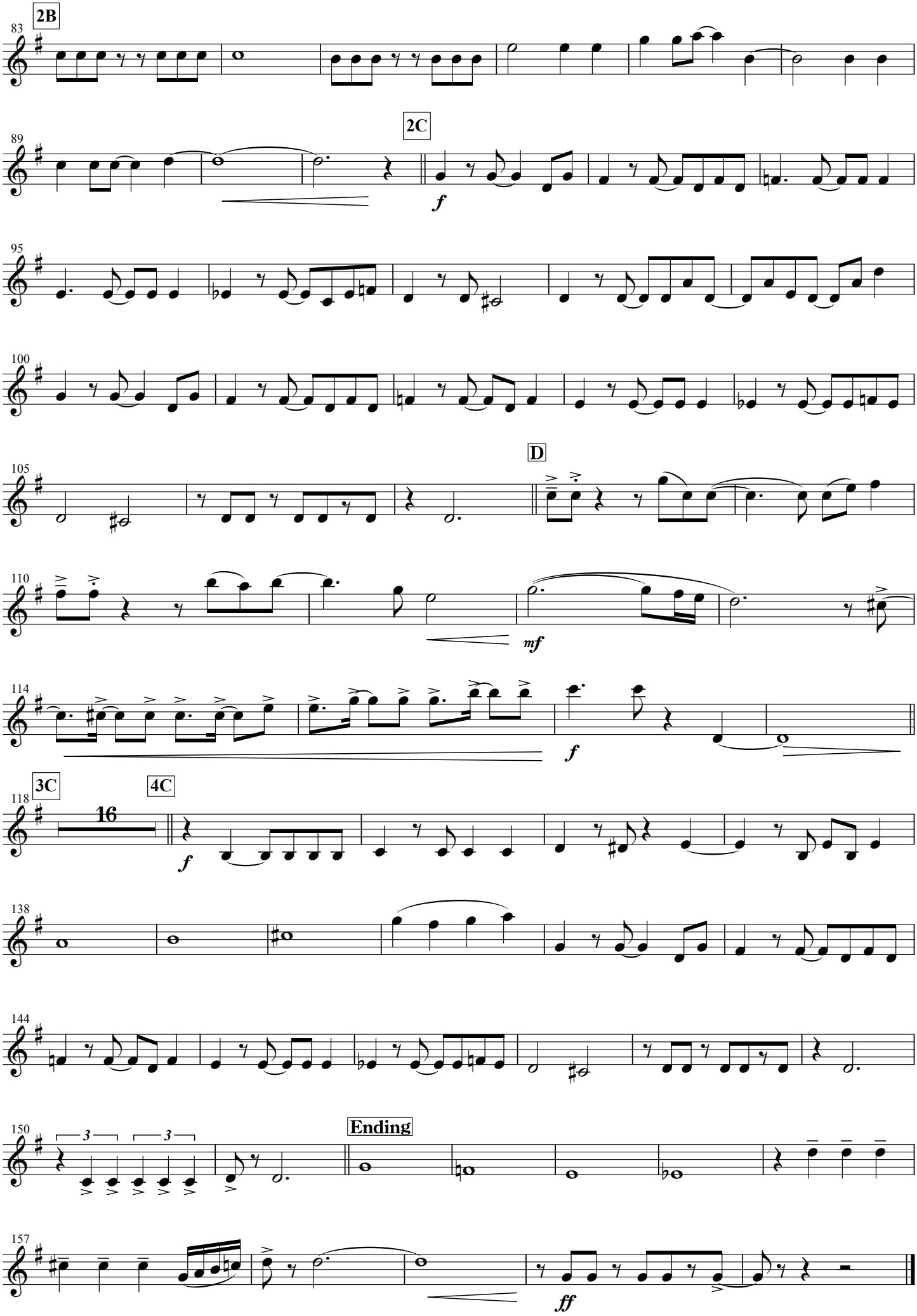
2B
2C
f
D
mf
f
3C
16
4C
f
Ending
ff

Horn in F1,2

そして未来へ

作詞　兒玉　苑香
作曲　兒玉　苑香
編曲　天野　正道

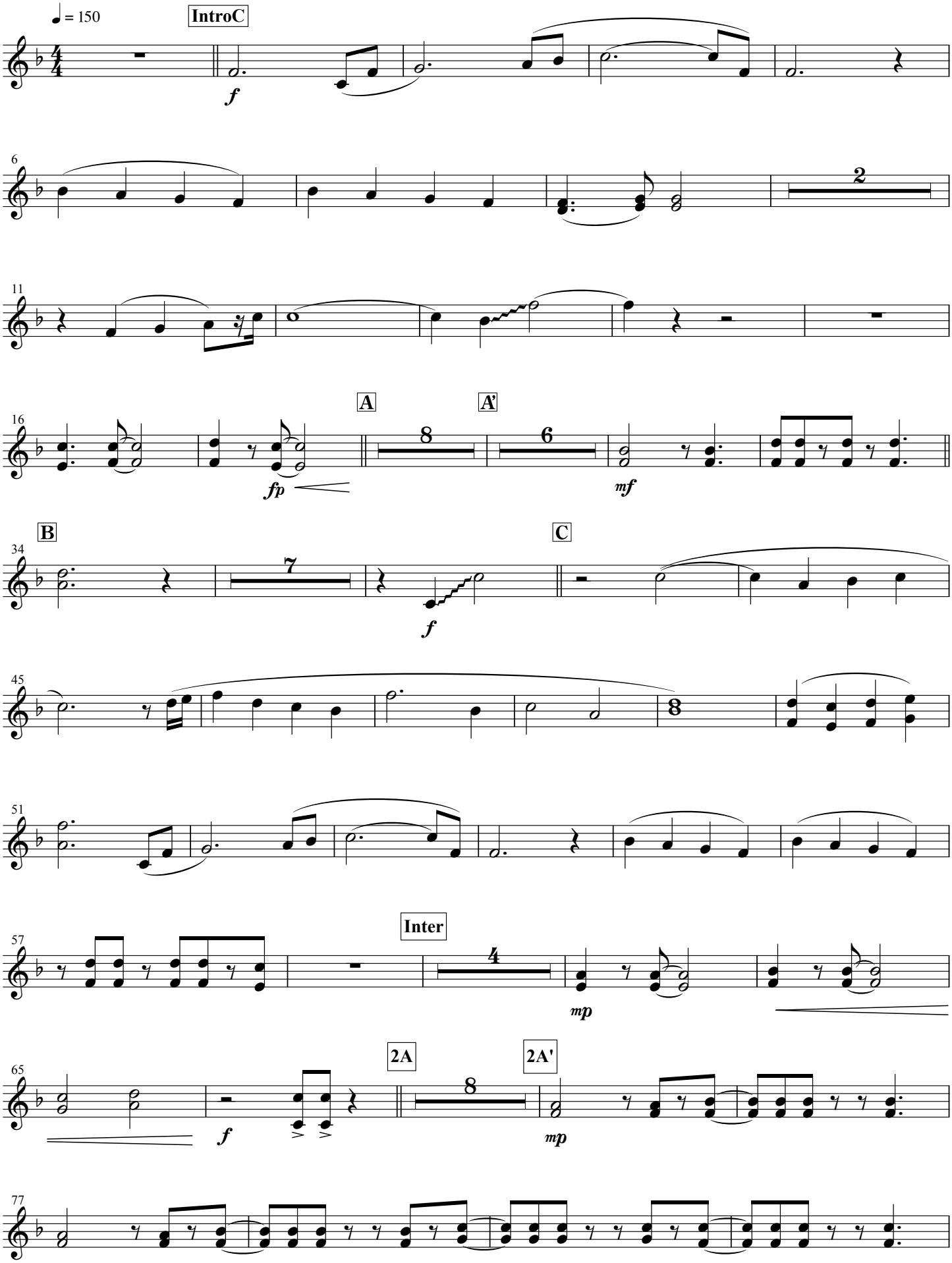

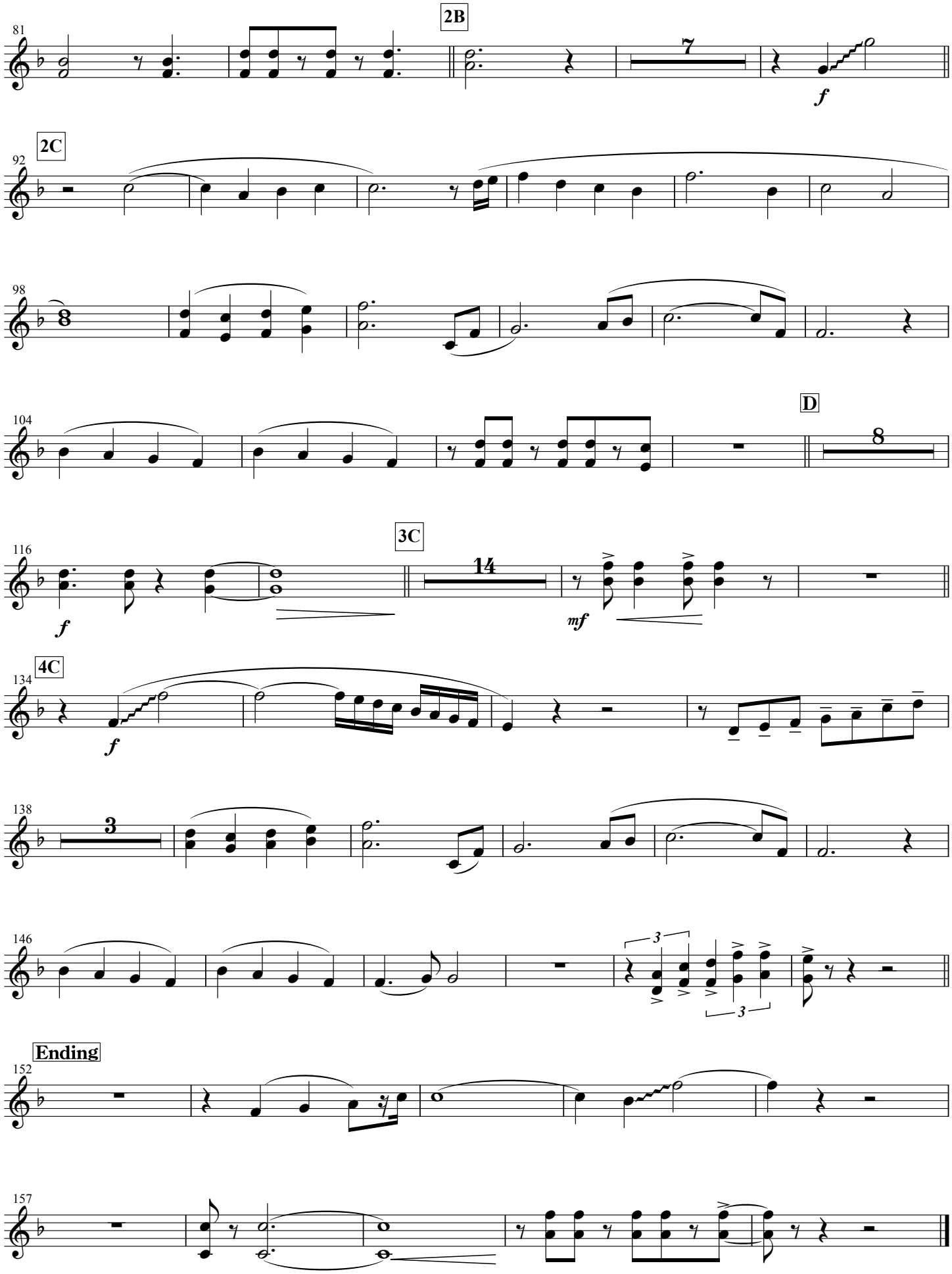
81
2B
7
f
92
2C
98
8
104
D
8
116
f
3C
14
mf
134
4C
f
138
3
146
3
3
Ending
152
157

Horn in F3.4

そして未来へ

作詞　兒玉　苑香
作曲　兒玉　苑香
編曲　天野　正道

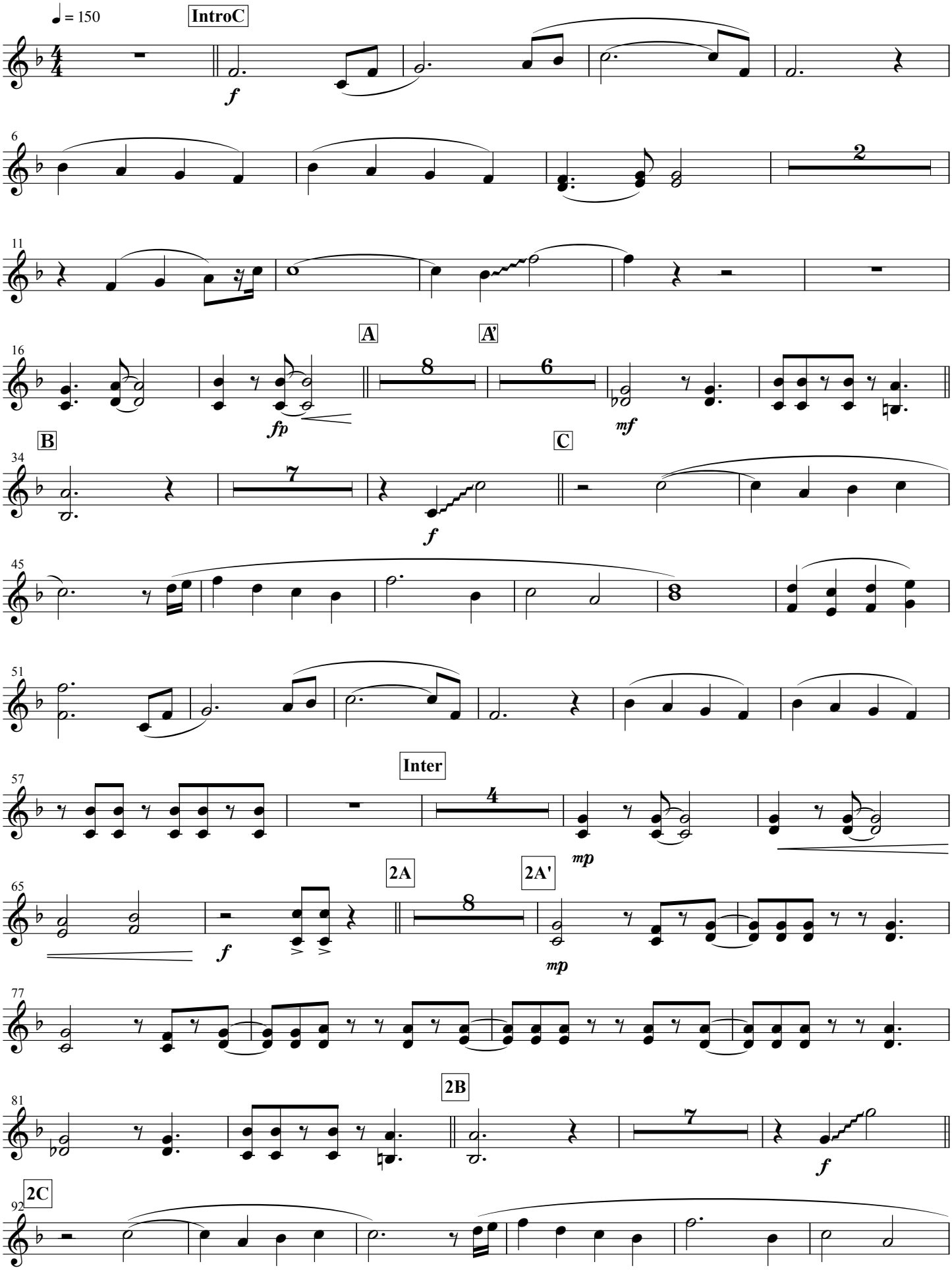

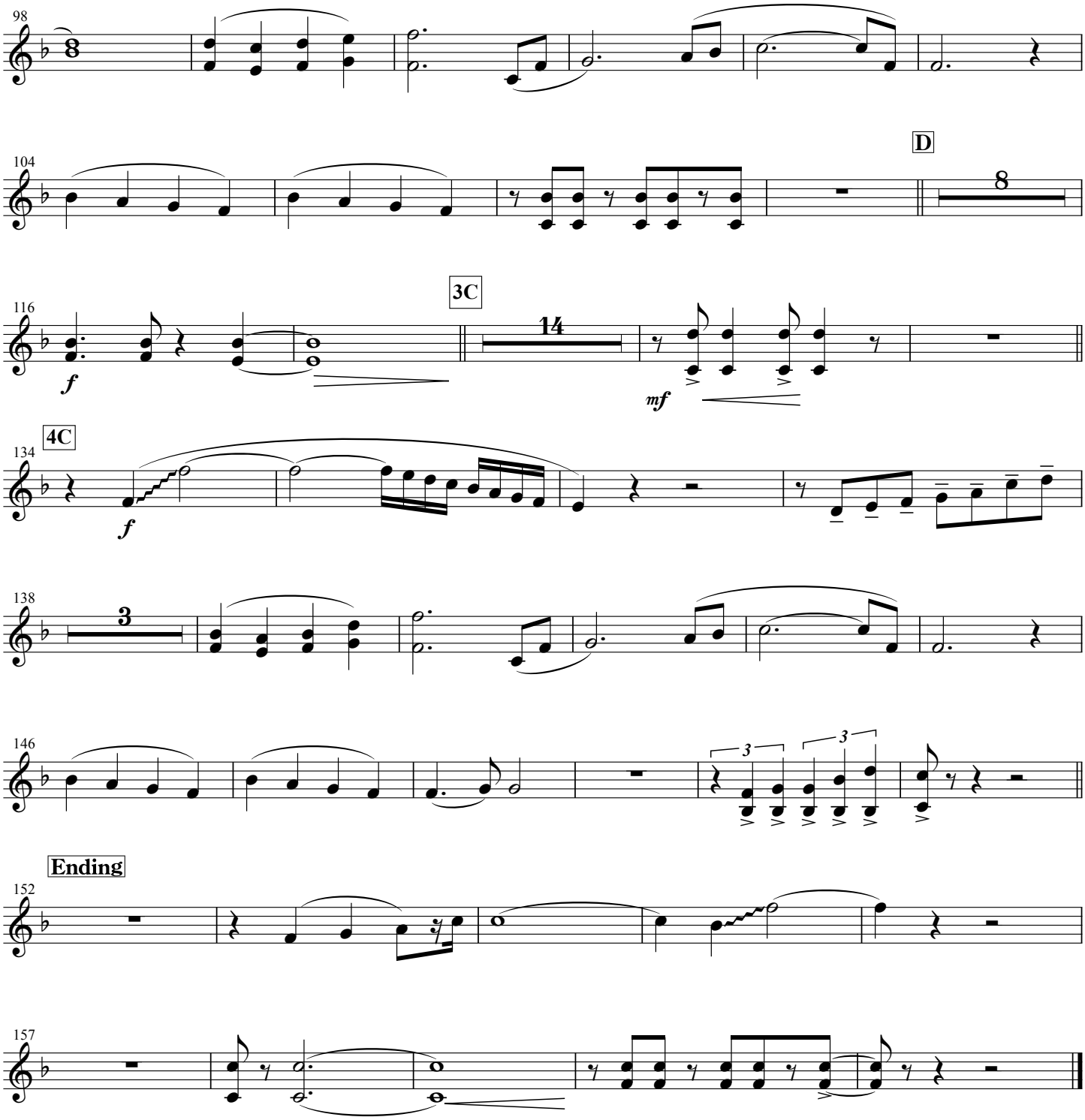
98
8
104
D
8
116
f
3C
14
mf
4C
134
f
138
3
146
3
3
Ending
152
157

Trumpet in B♭ 1

そして未来へ

作詞　兒玉　苑香
作曲　兒玉　苑香
編曲　天野　正道

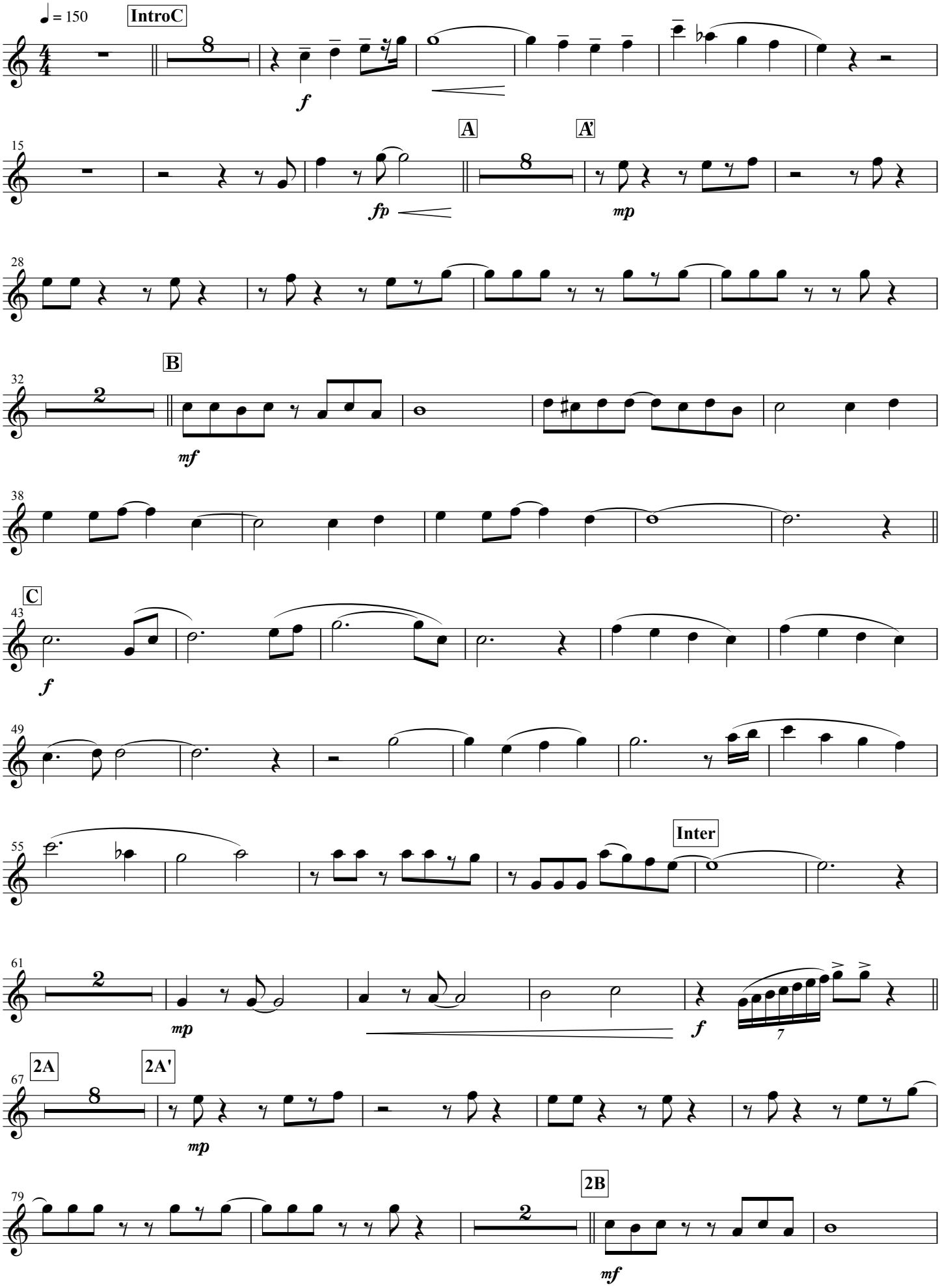

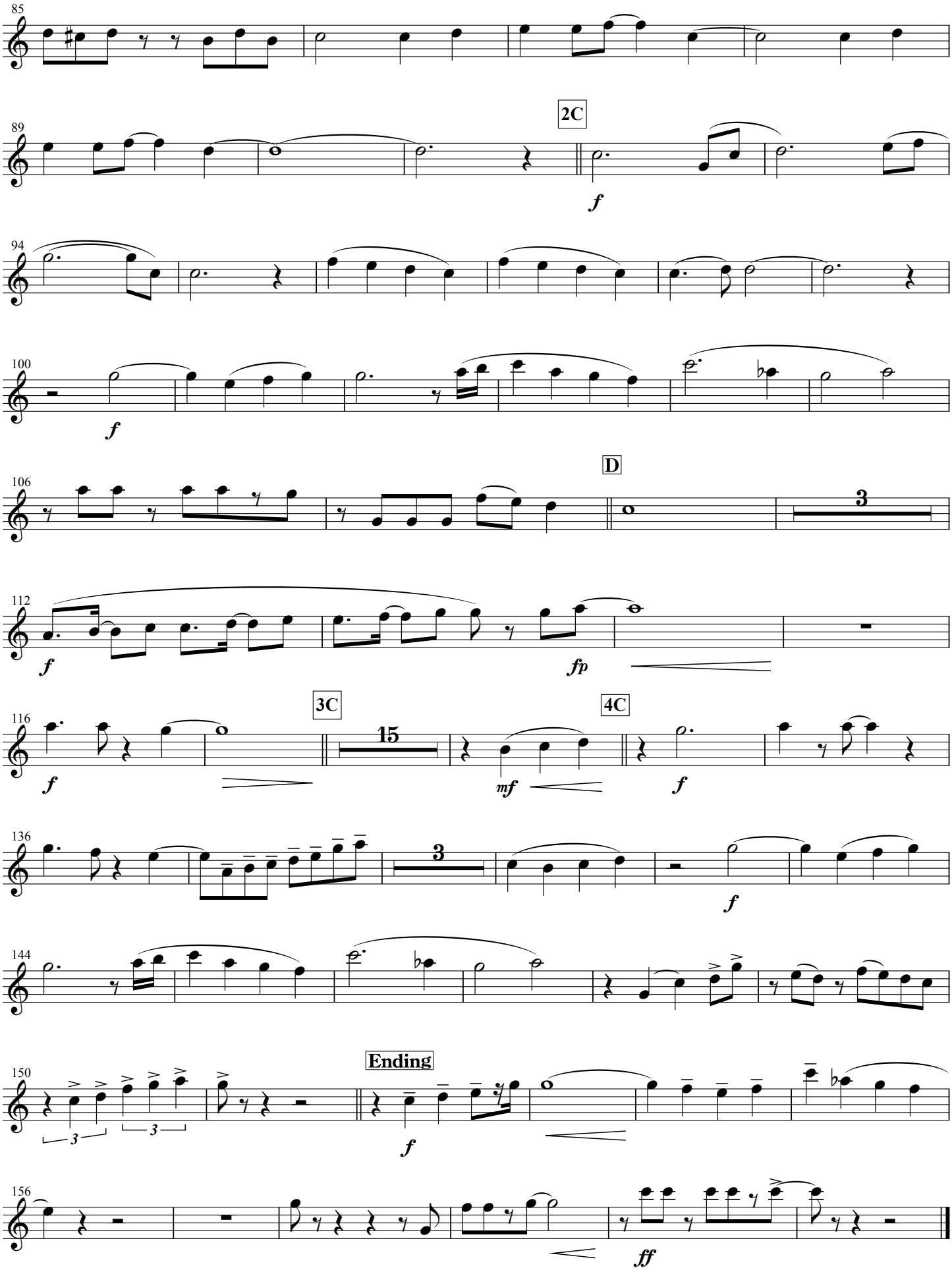
85
89
2C
f
94
100
f
106
D
3
112
f
fp
116
f
3C
15
mf
4C
f
136
3
f
144
150
3
3
Ending
f
156
ff

Trumpet in B♭ 2

そして未来へ

作詞　兒玉　苑香
作曲　兒玉　苑香
編曲　天野　正道

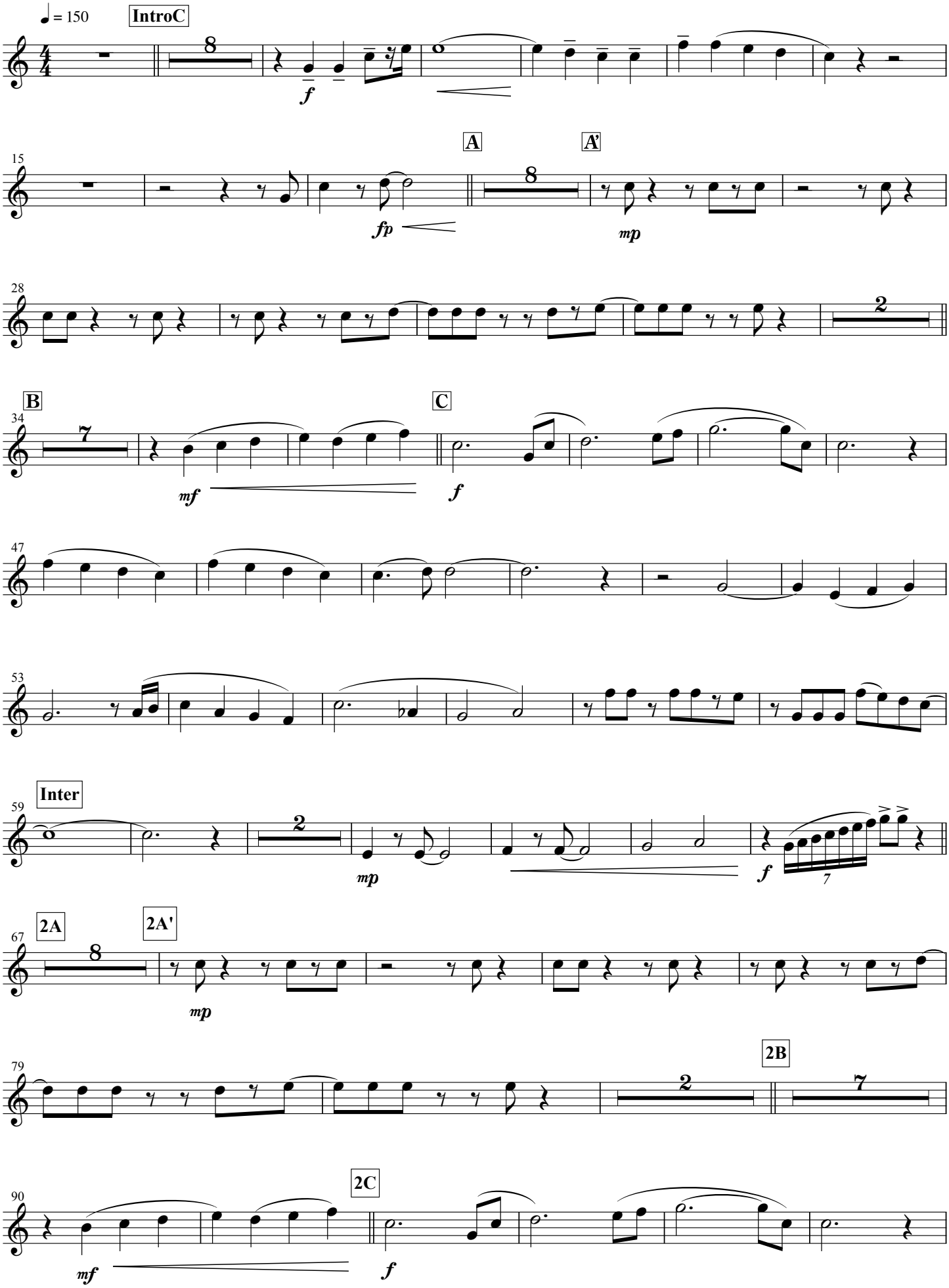

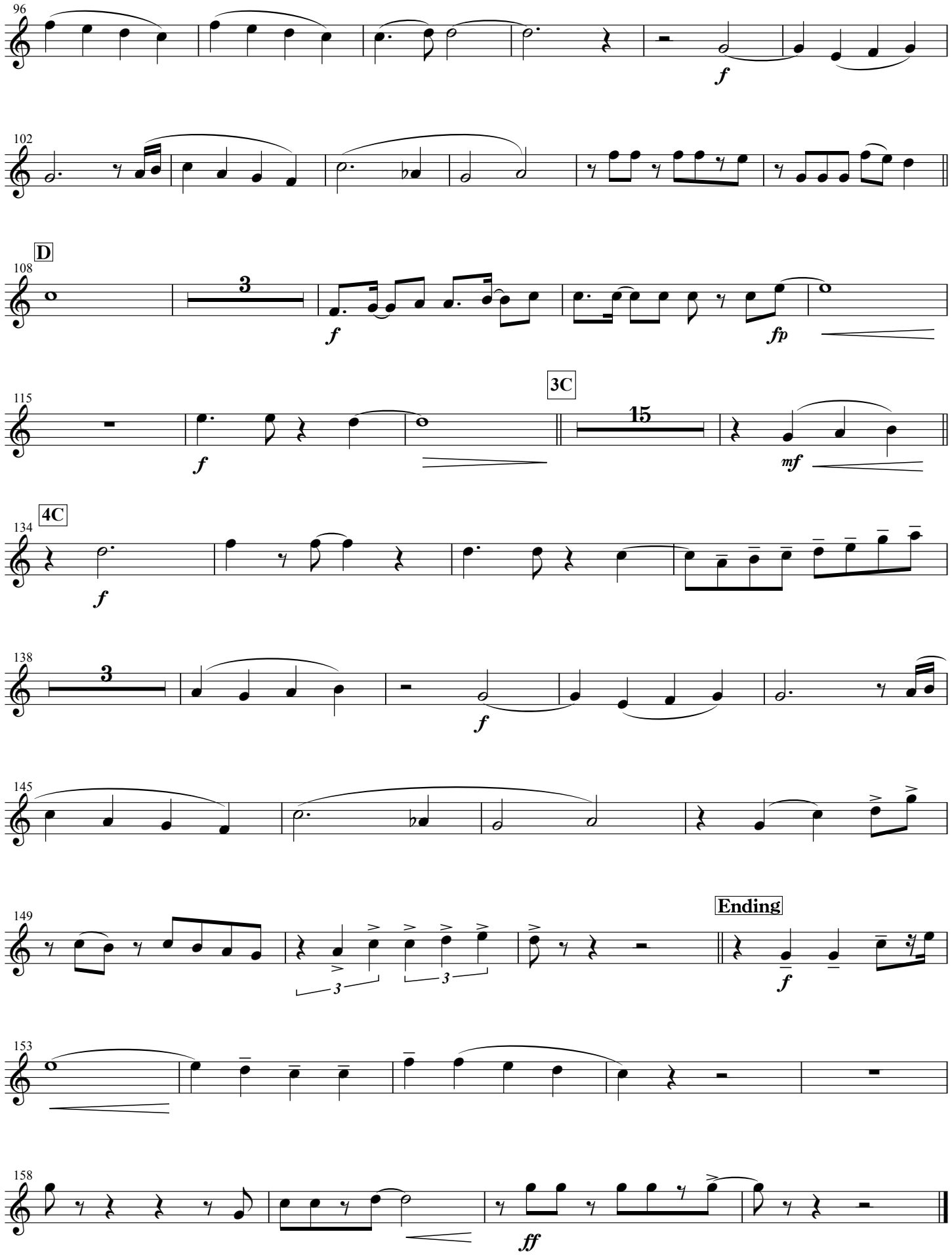
96
f
102
D
108
3
f
fp
115
f
3C
15
mf
4C
134
f
138
3
f
145
149
3
3
Ending
f
153
158
ff

Trumpet in B♭ 3

そして未来へ

作詞　兒玉　苑香
作曲　兒玉　苑香
編曲　天野　正道

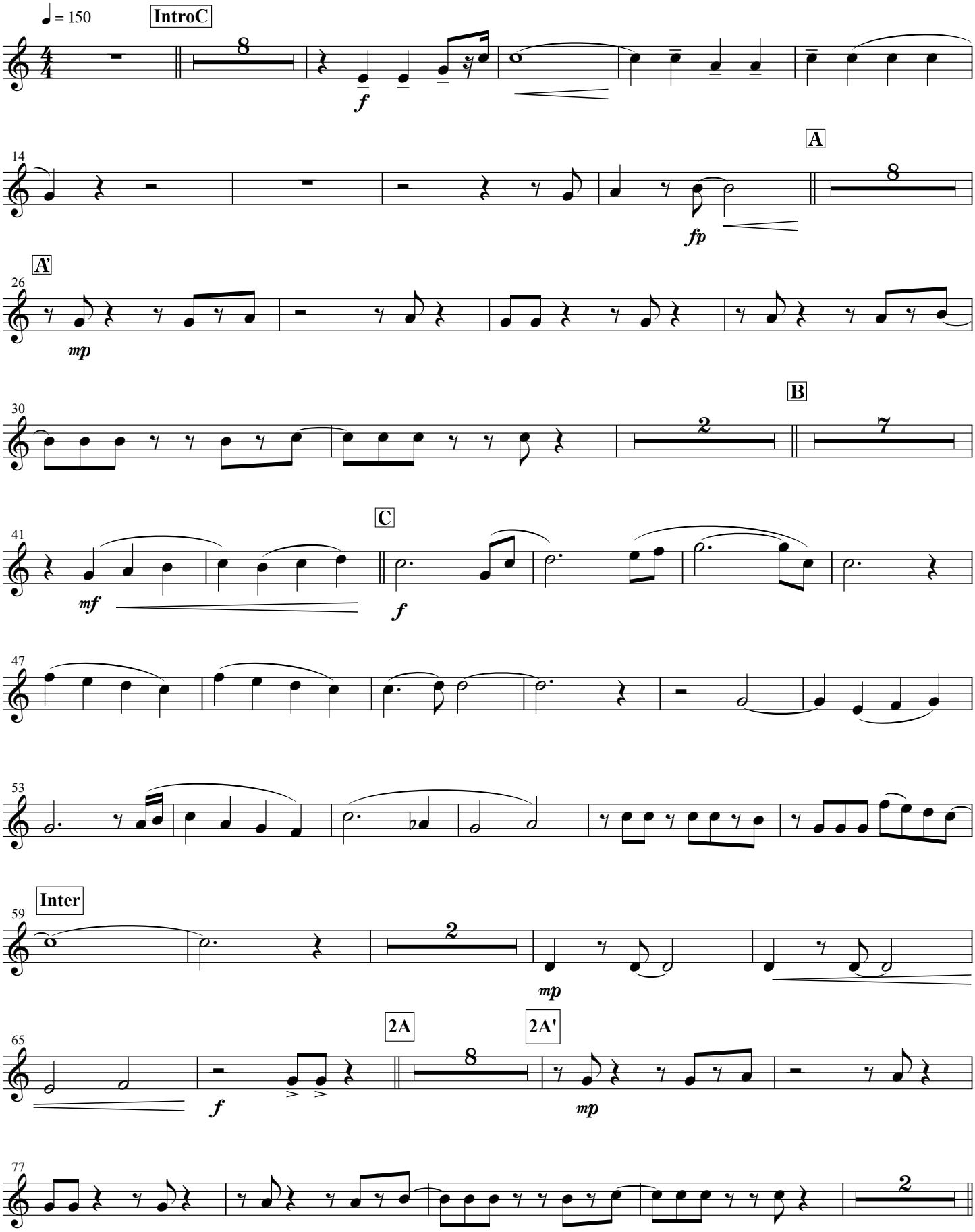

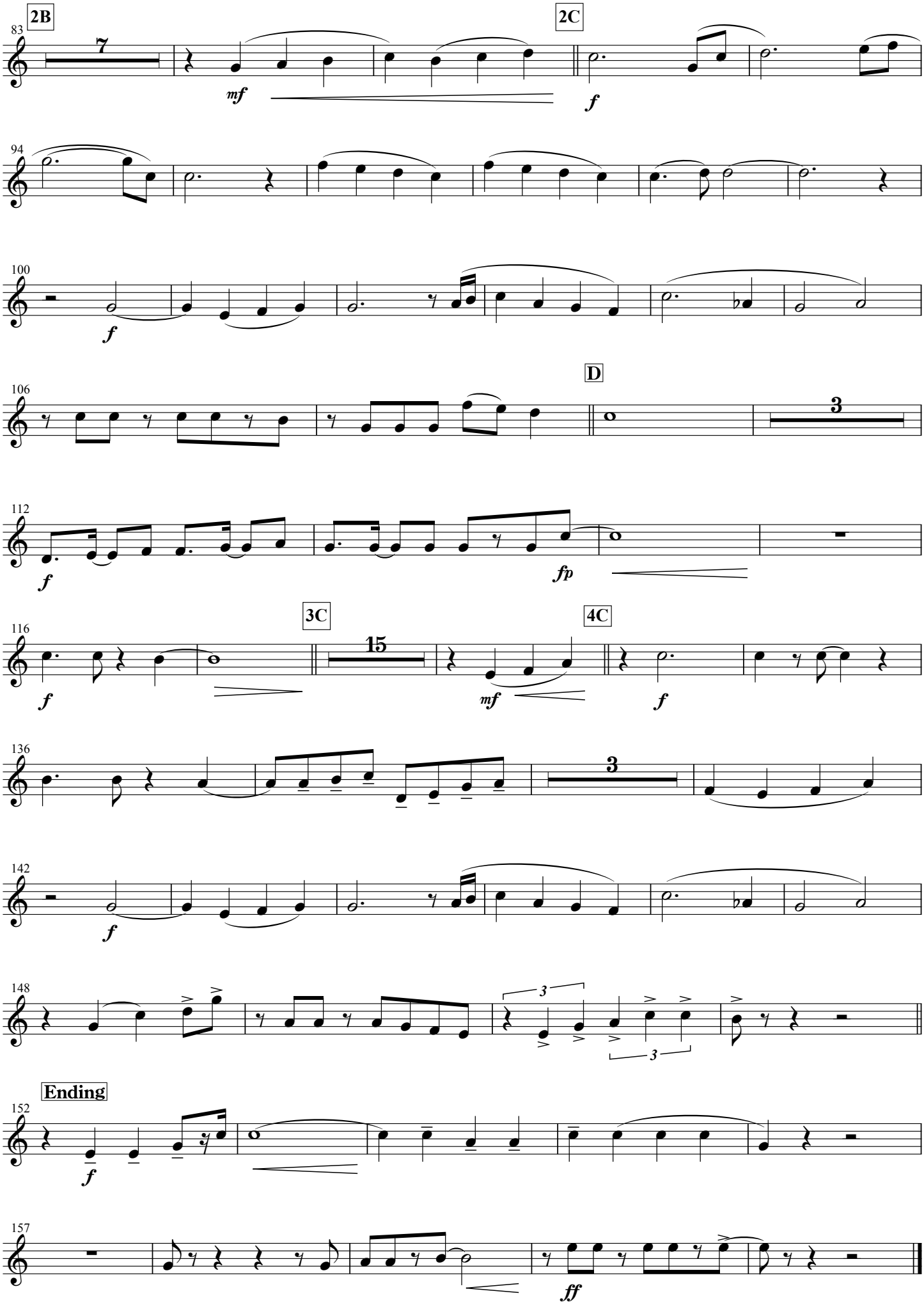
2B
83
7
mf
2C
f
94
100
f
106
D
3
112
f
fp
116
f
3C
15
mf
4C
f
136
3
142
f
148
3
3
Ending
152
f
157
ff

Trombone 1

そして未来へ

作詞　兒玉　苑香
作曲　兒玉　苑香
編曲　天野　正道

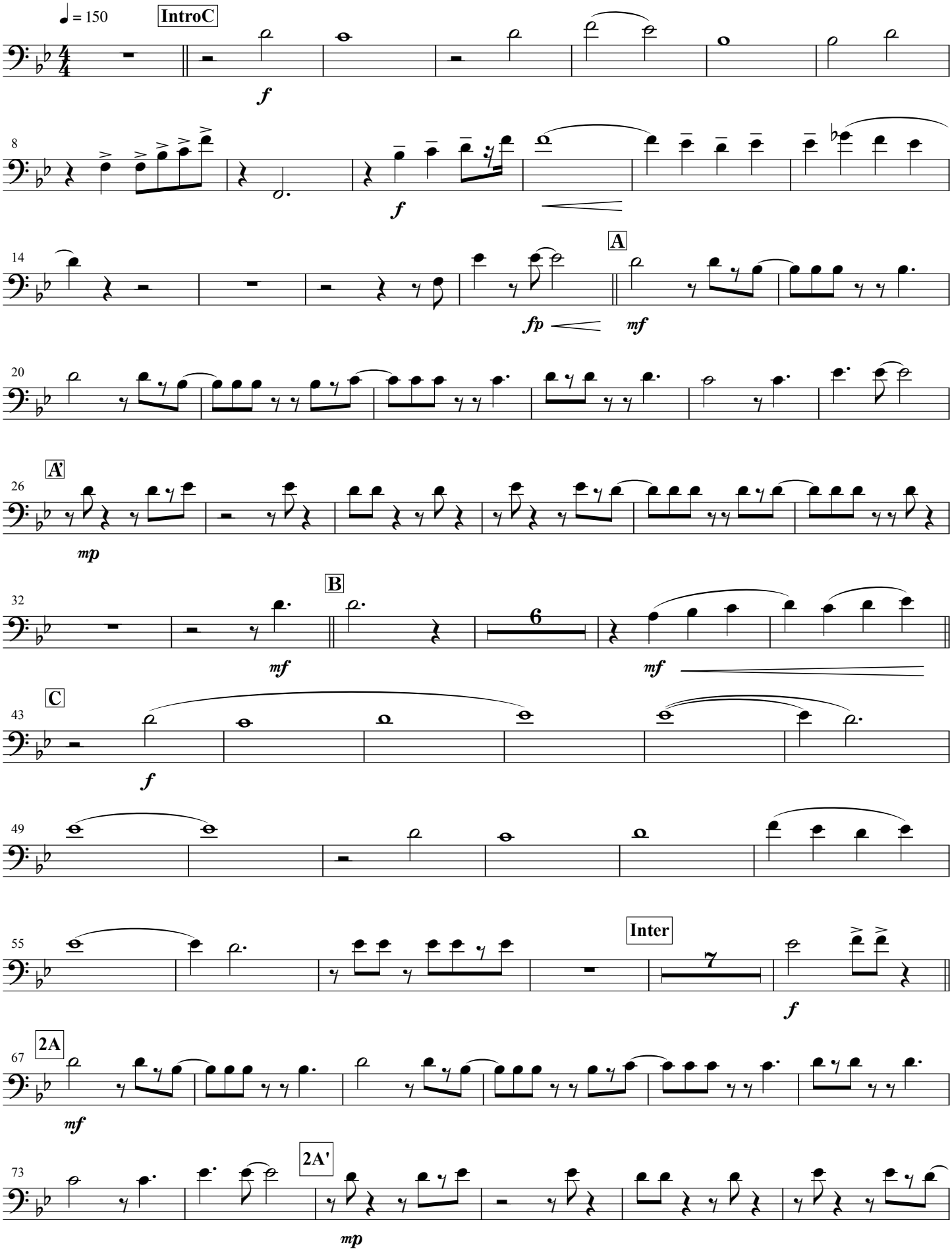

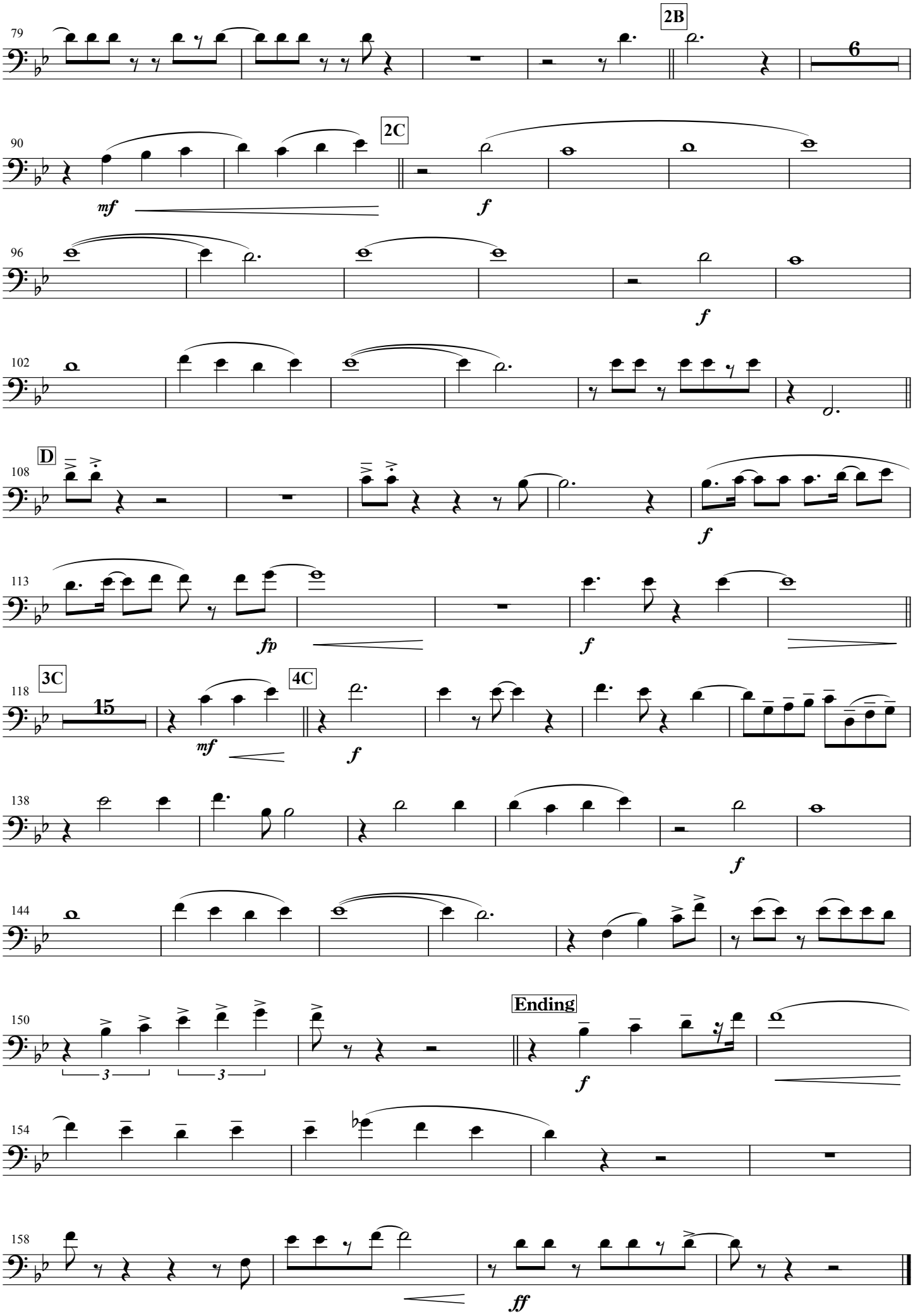
79
2B
6
90
2C
mf
f
96
f
102
D
108
f
113
fp
f
118
3C
15
mf
4C
f
138
f
144
150
Ending
f
154
158
ff

Trombone 2

そして未来へ

作詞　兒玉　苑香
作曲　兒玉　苑香
編曲　天野　正道

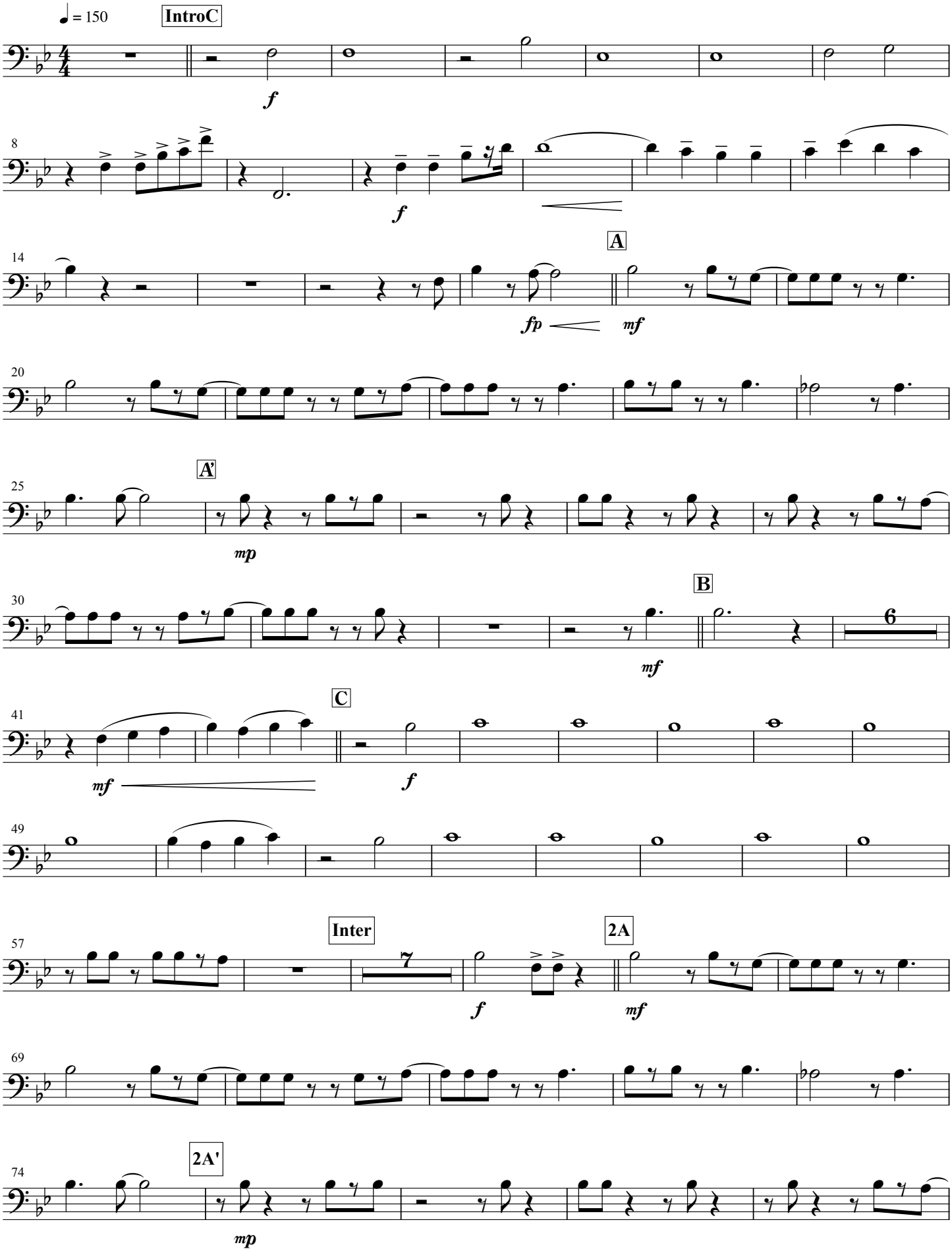

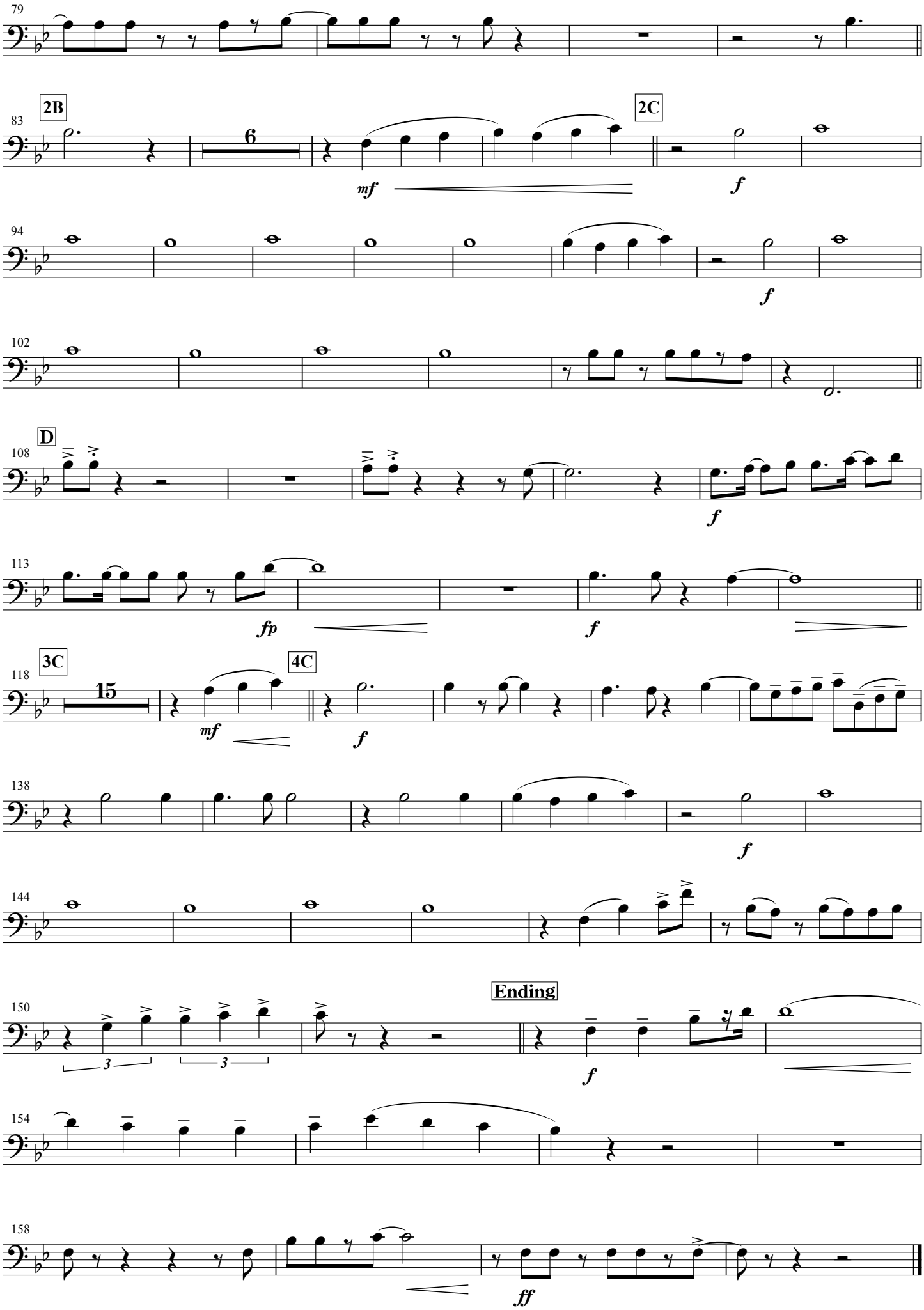
79
2B
83
6
mf
2C
f
94
f
102
D
108
f
113
fp
f
3C
118
15
mf
4C
f
138
f
144
150
3
3
Ending
f
154
158
ff

Bass Trombone

そして未来へ

作詞　兒玉　苑香
作曲　兒玉　苑香
編曲　天野　正道

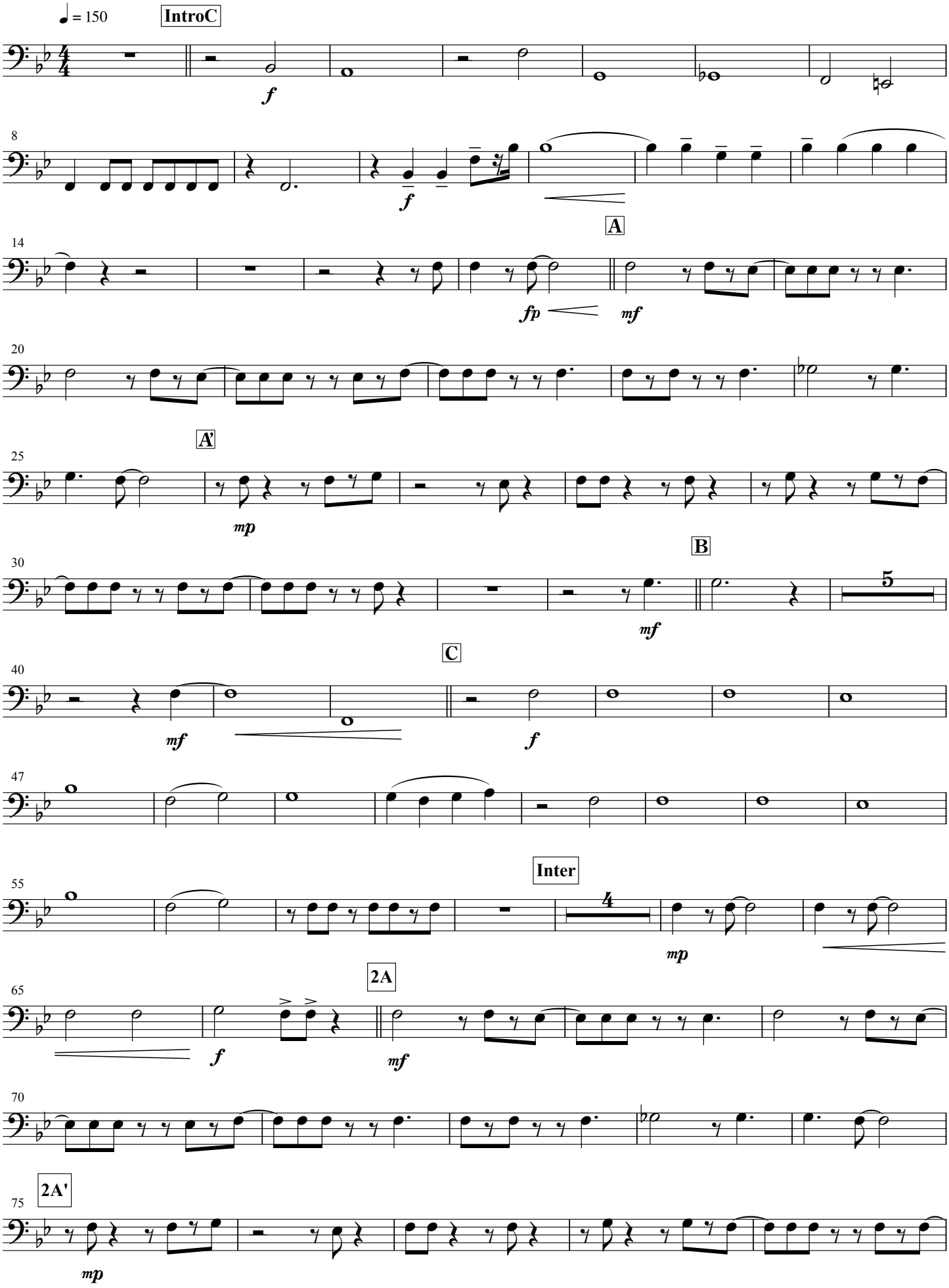

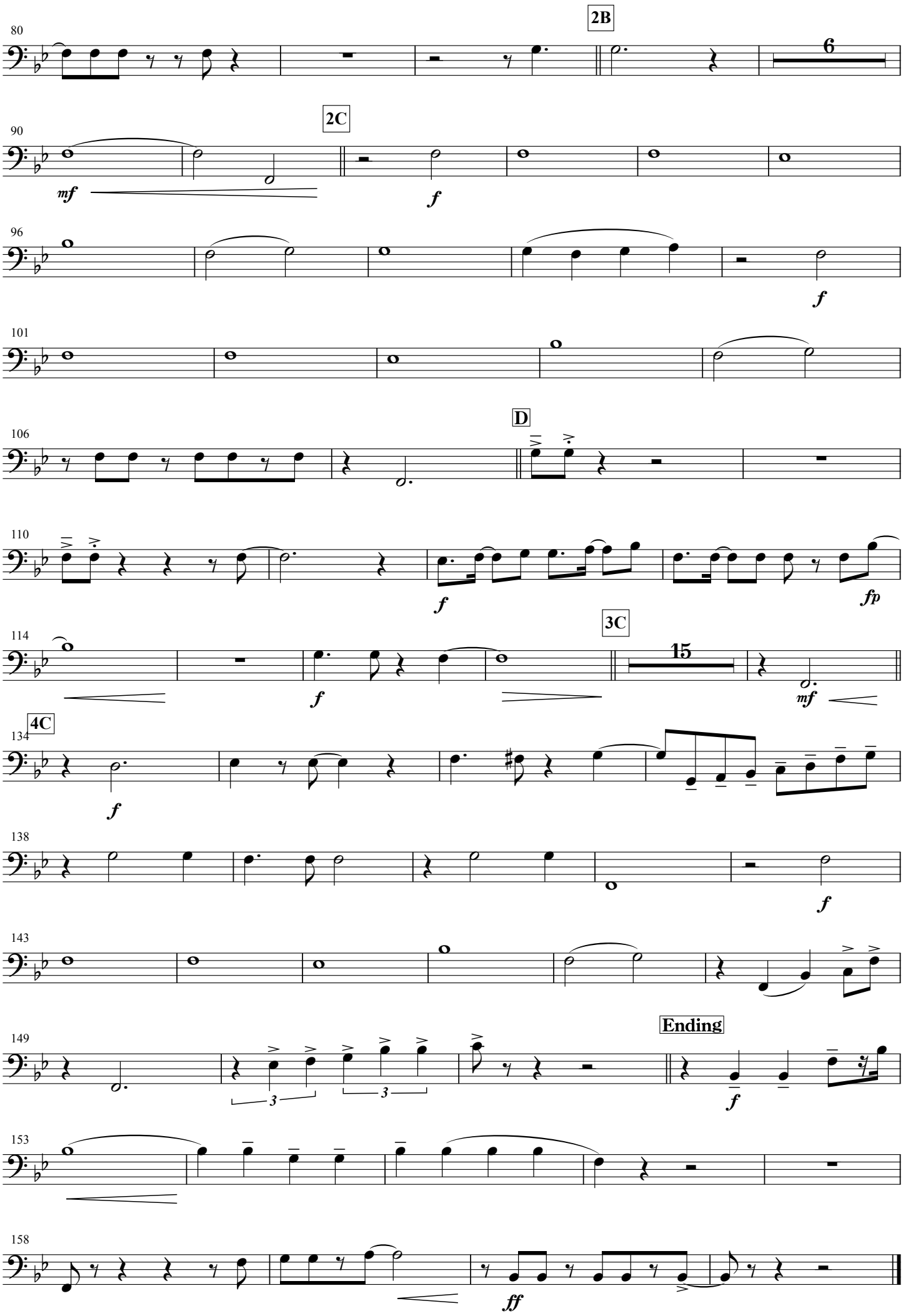
80
2B
6
90
2C
mf
f
96
f
101
106
D
110
f
fp
114
3C
15
f
mf
4C
134
f
138
f
143
149
Ending
f
153
158
ff

Euphonium

そして未来へ

作詞　兒玉　苑香
作曲　兒玉　苑香
編曲　天野　正道

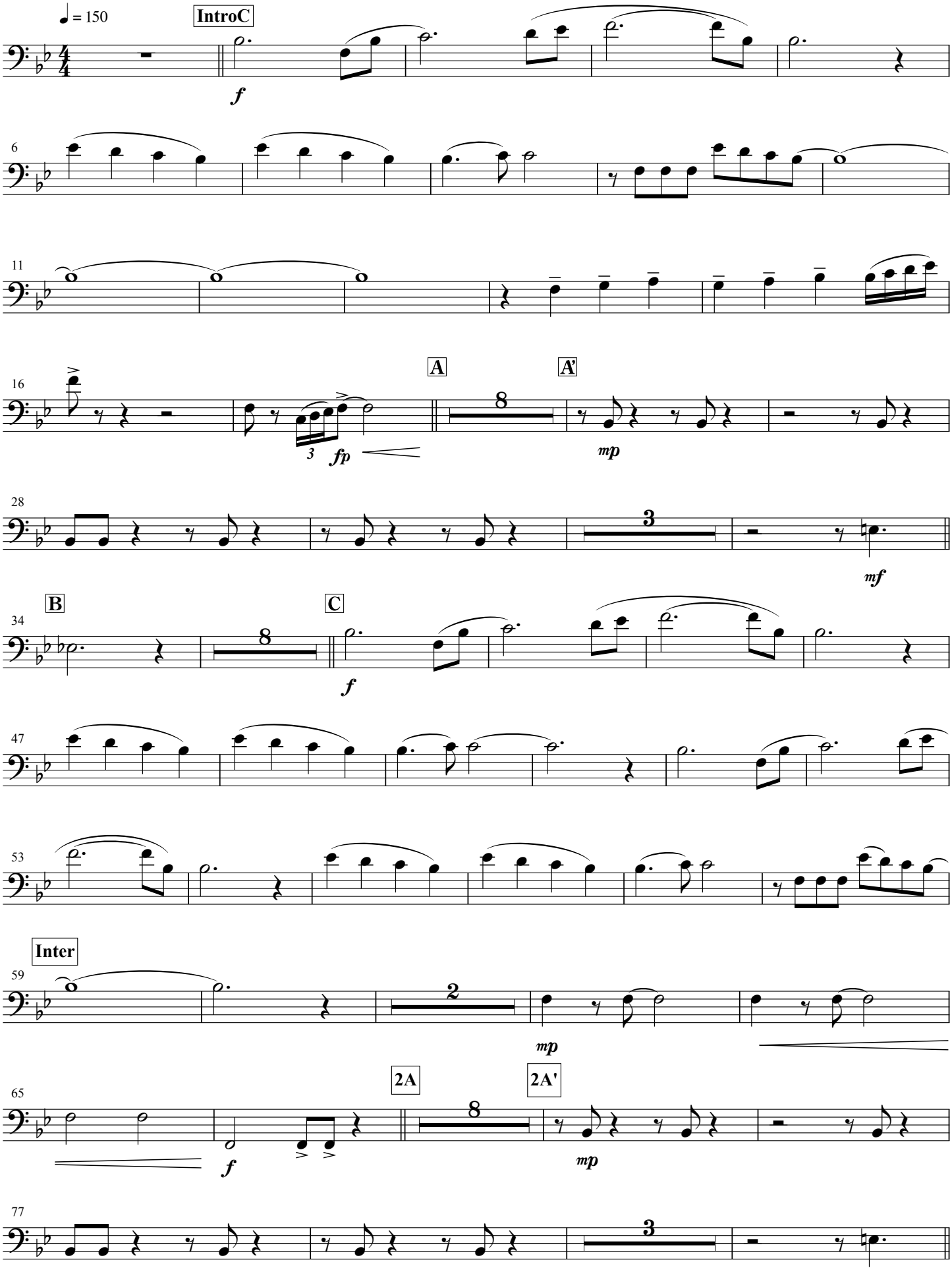

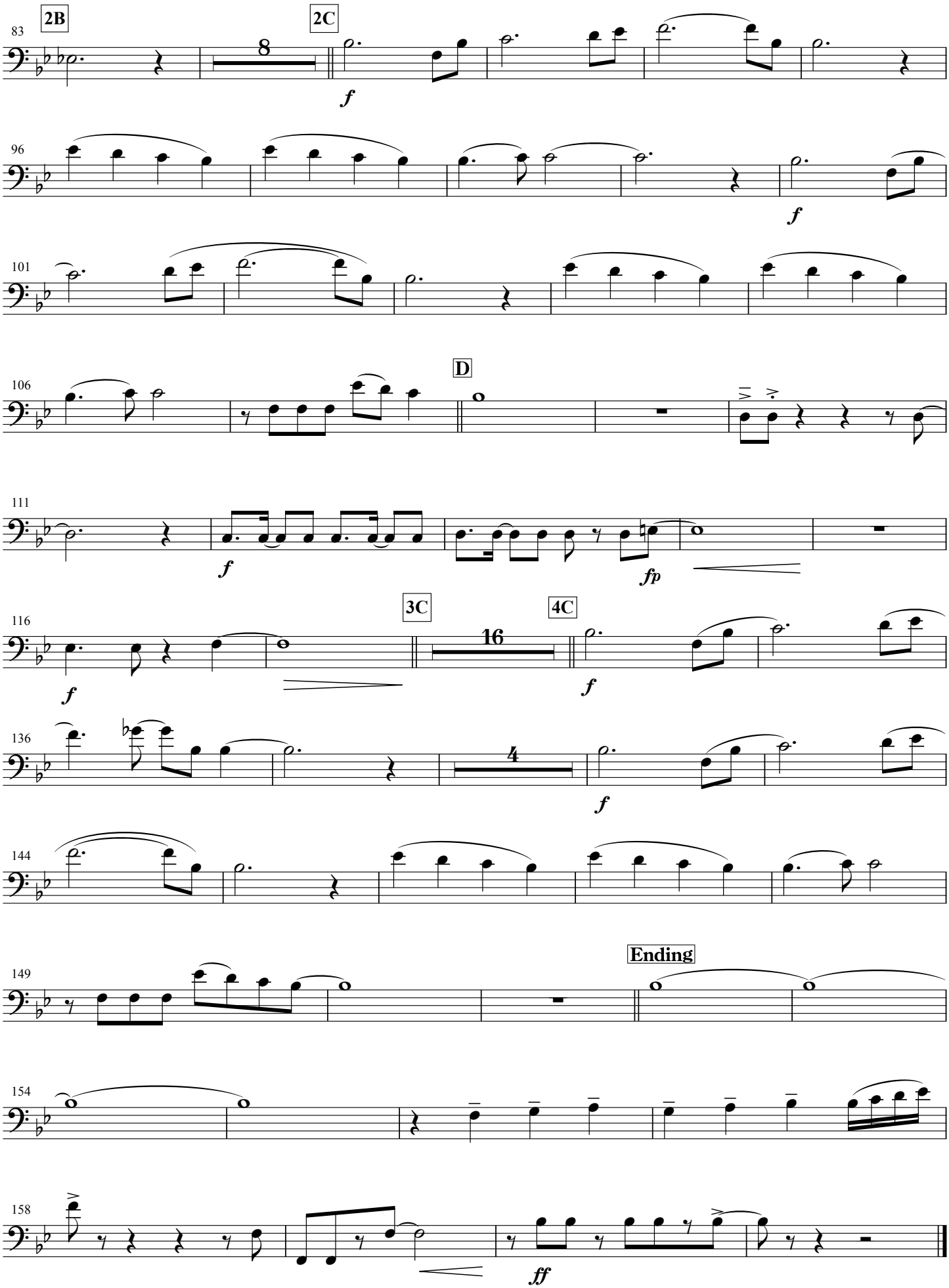
2B
2C
8
f
96
f
101
106
D
111
f
fp
116
3C
4C
16
f
f
136
4
f
144
149
Ending
154
158
ff

Tuba

そして未来へ

作詞　兒玉　苑香
作曲　兒玉　苑香
編曲　天野　正道

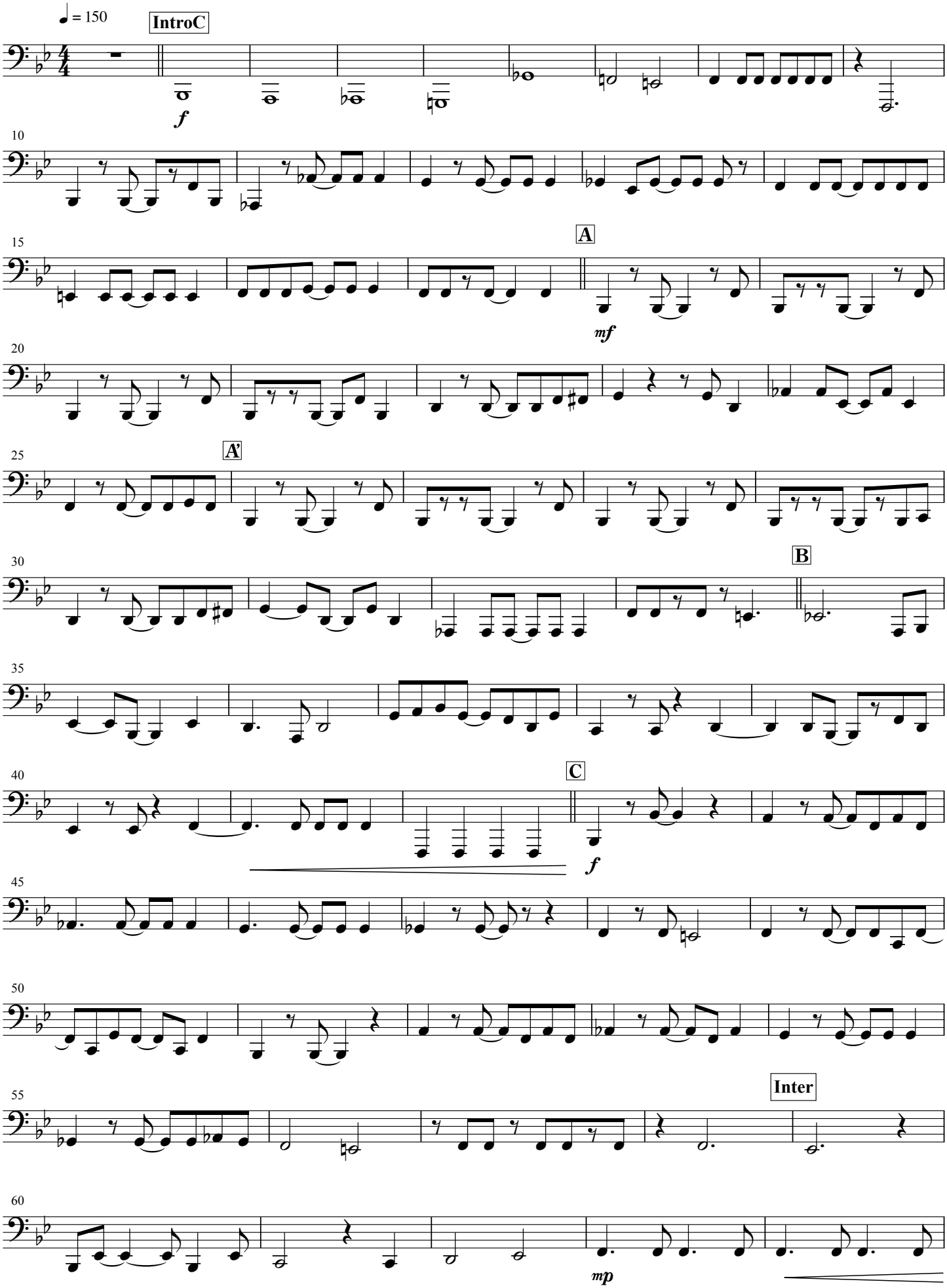

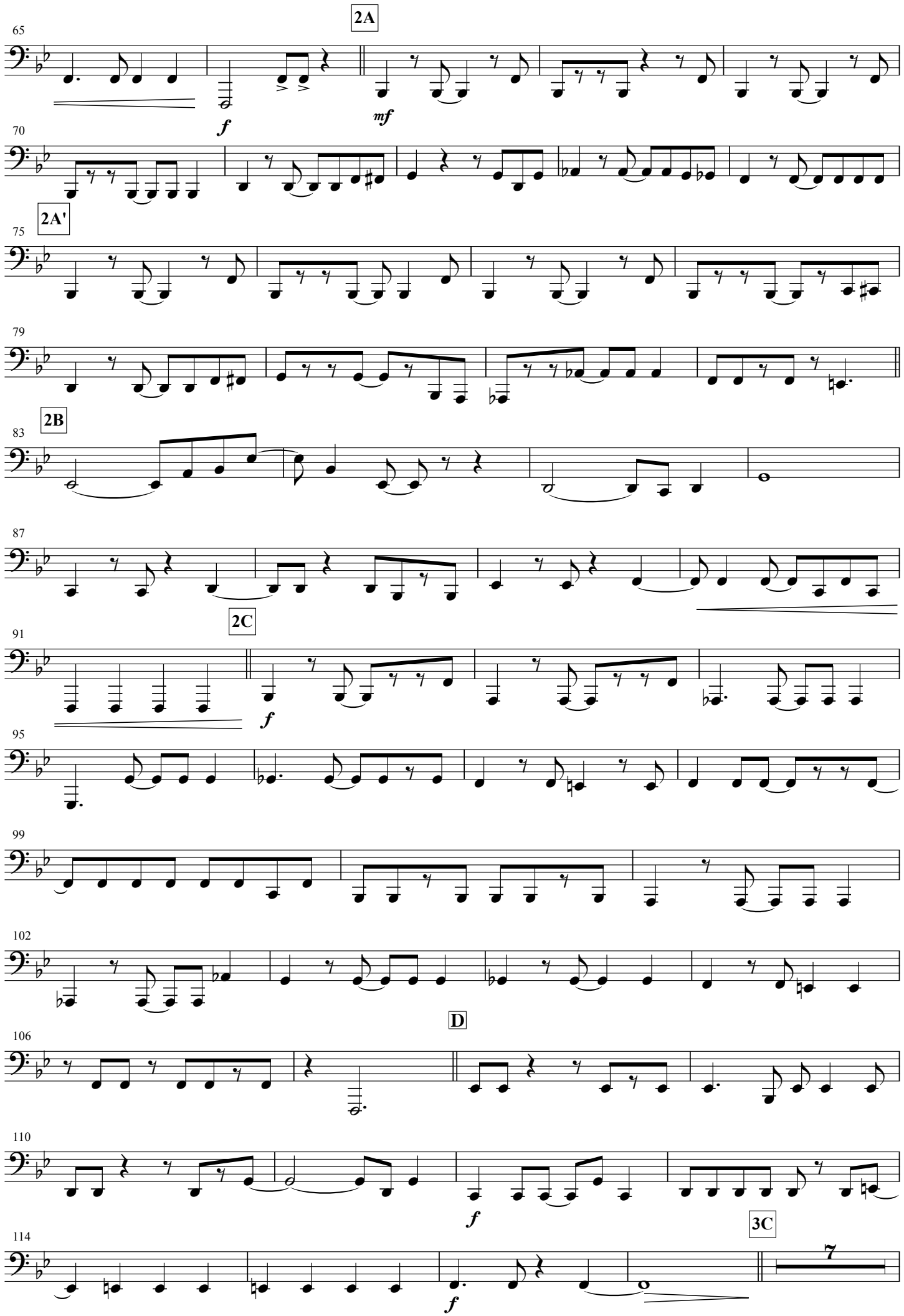
2A
65
f
mf
70
2A'
75
79
2B
83
87
2C
91
f
95
99
102
D
106
110
f
3C
114
7
f

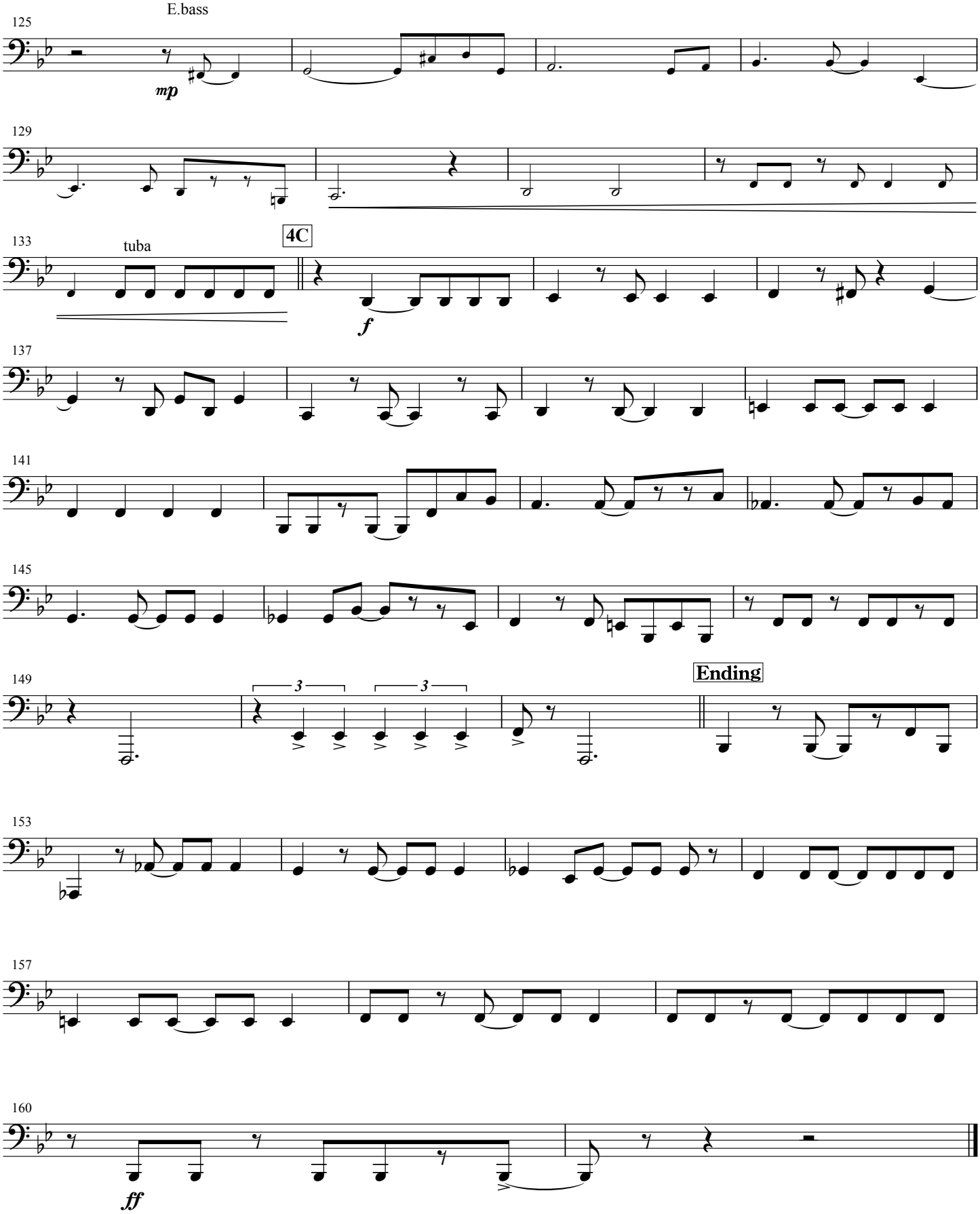
E.bass
125
mp
129
133
tuba
4C
f
137
141
145
149
3
3
Ending
153
157
160
ff

Electric Bass

そして未来へ

作詞　兒玉　苑香
作曲　兒玉　苑香
編曲　天野　正道

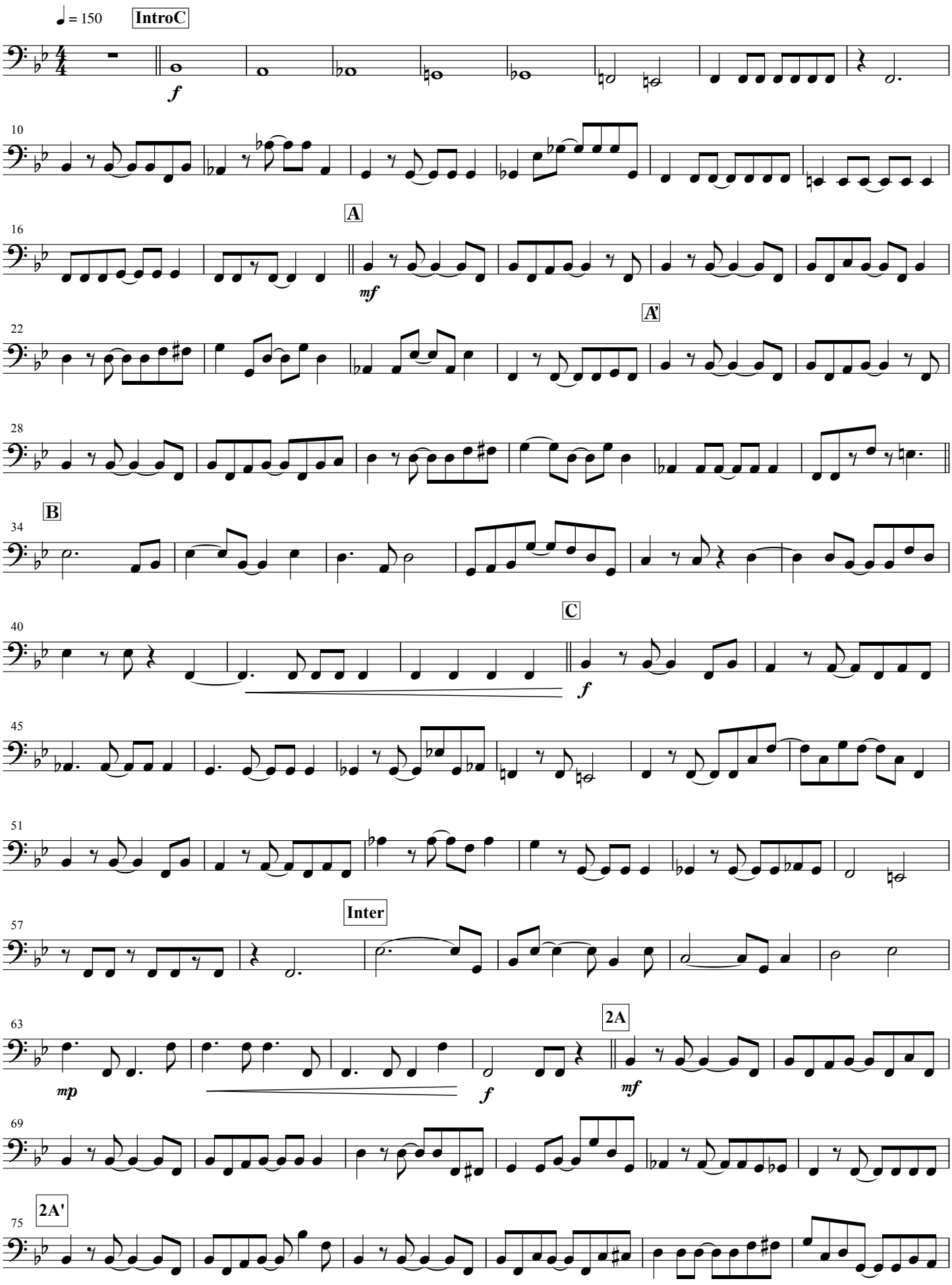

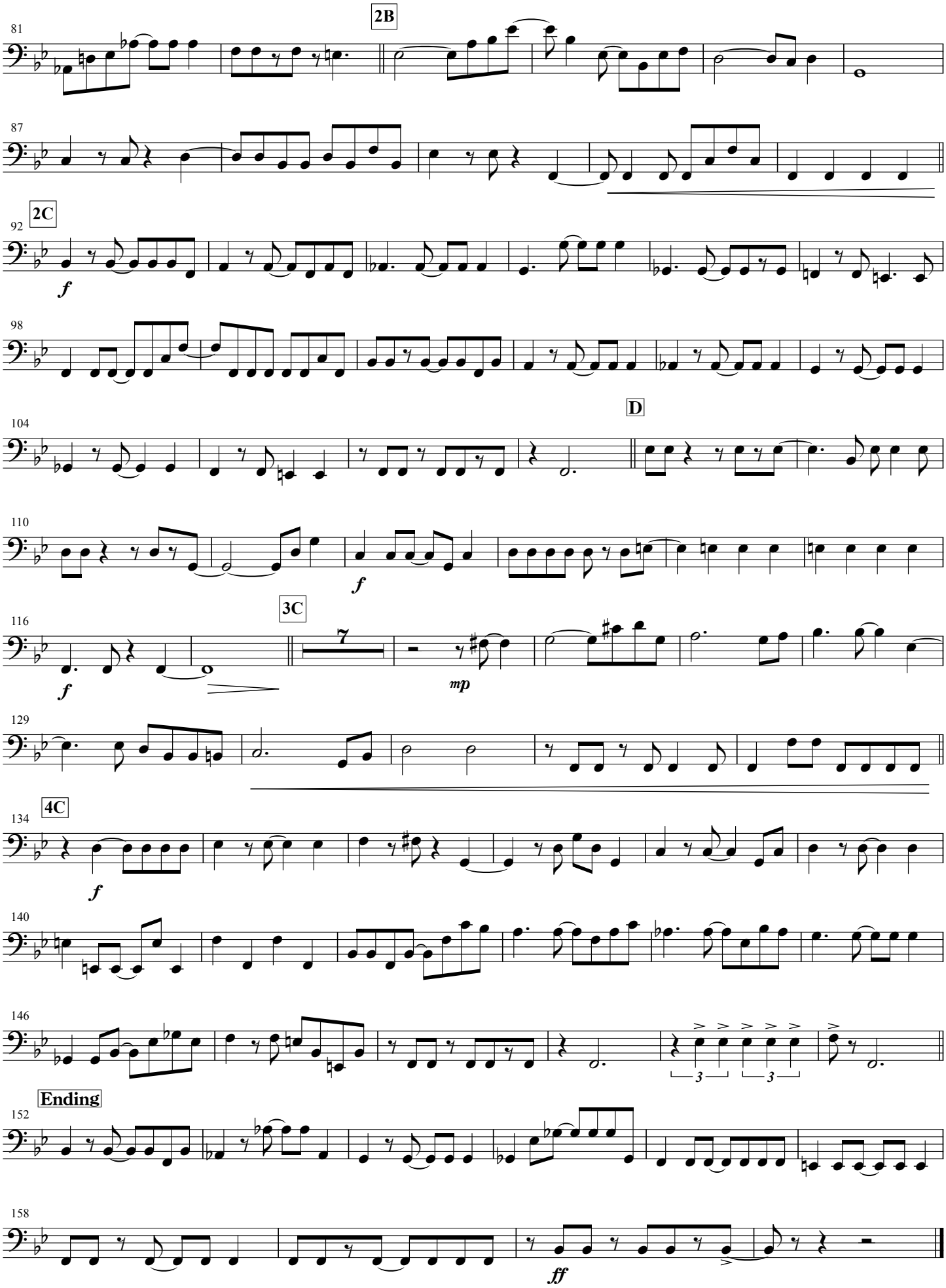
2B
2C
D
3C
4C
Ending

Drum Set

そして未来へ

作詞　兒玉　苑香
作曲　兒玉　苑香
編曲　天野　正道

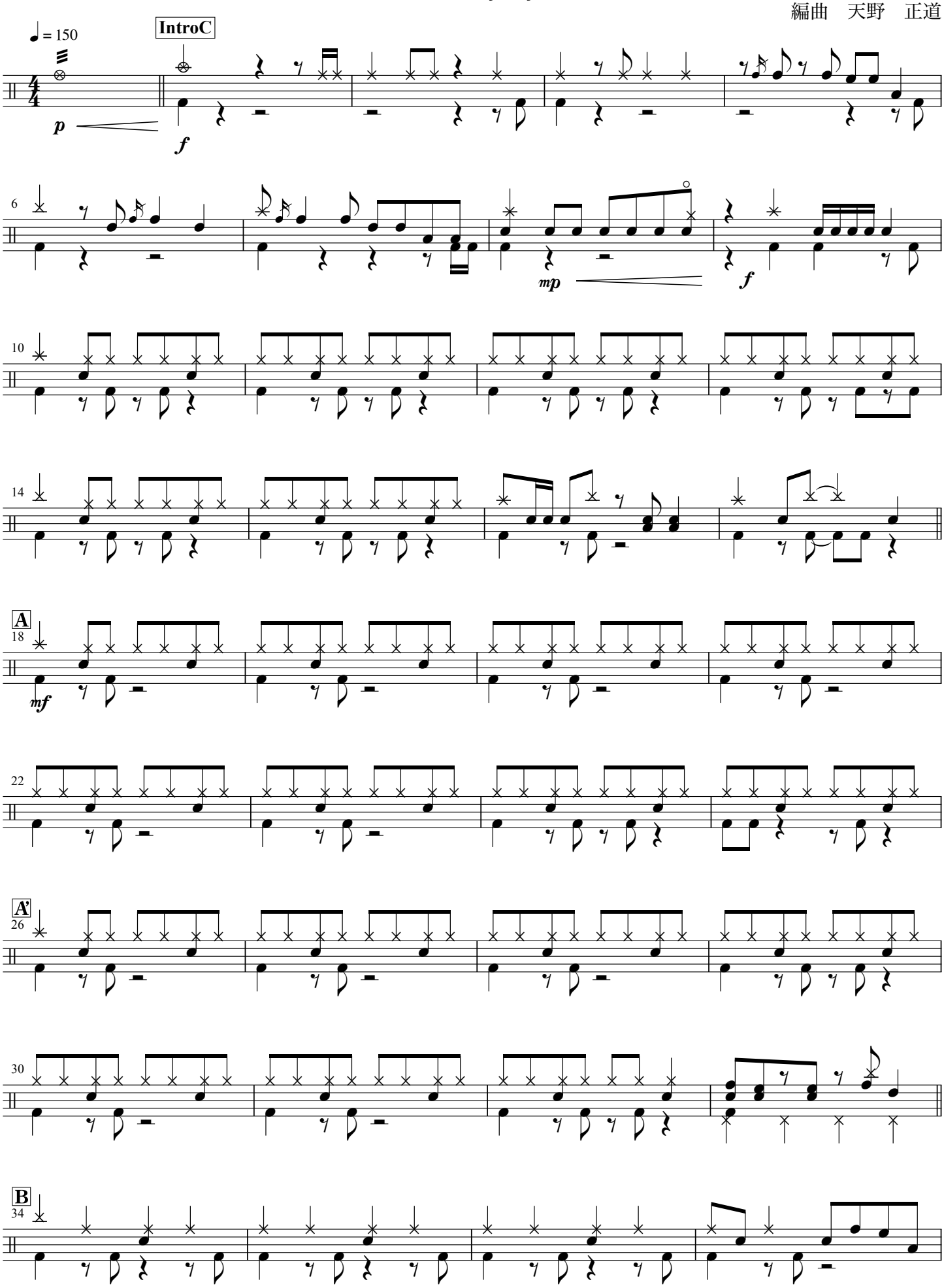

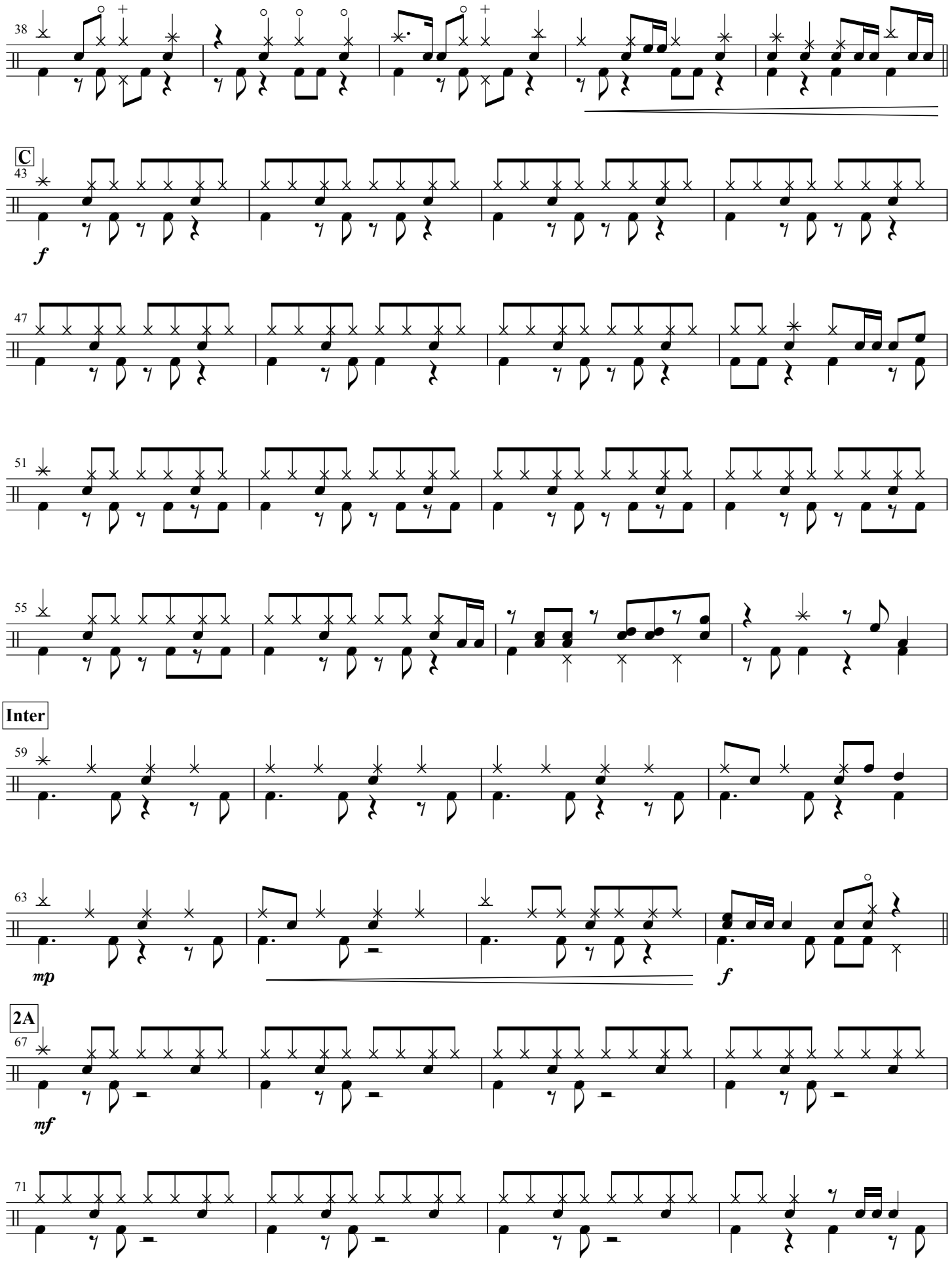
38
C
43
f
47
51
55
Inter
59
63
mp
f
2A
67
mf
71

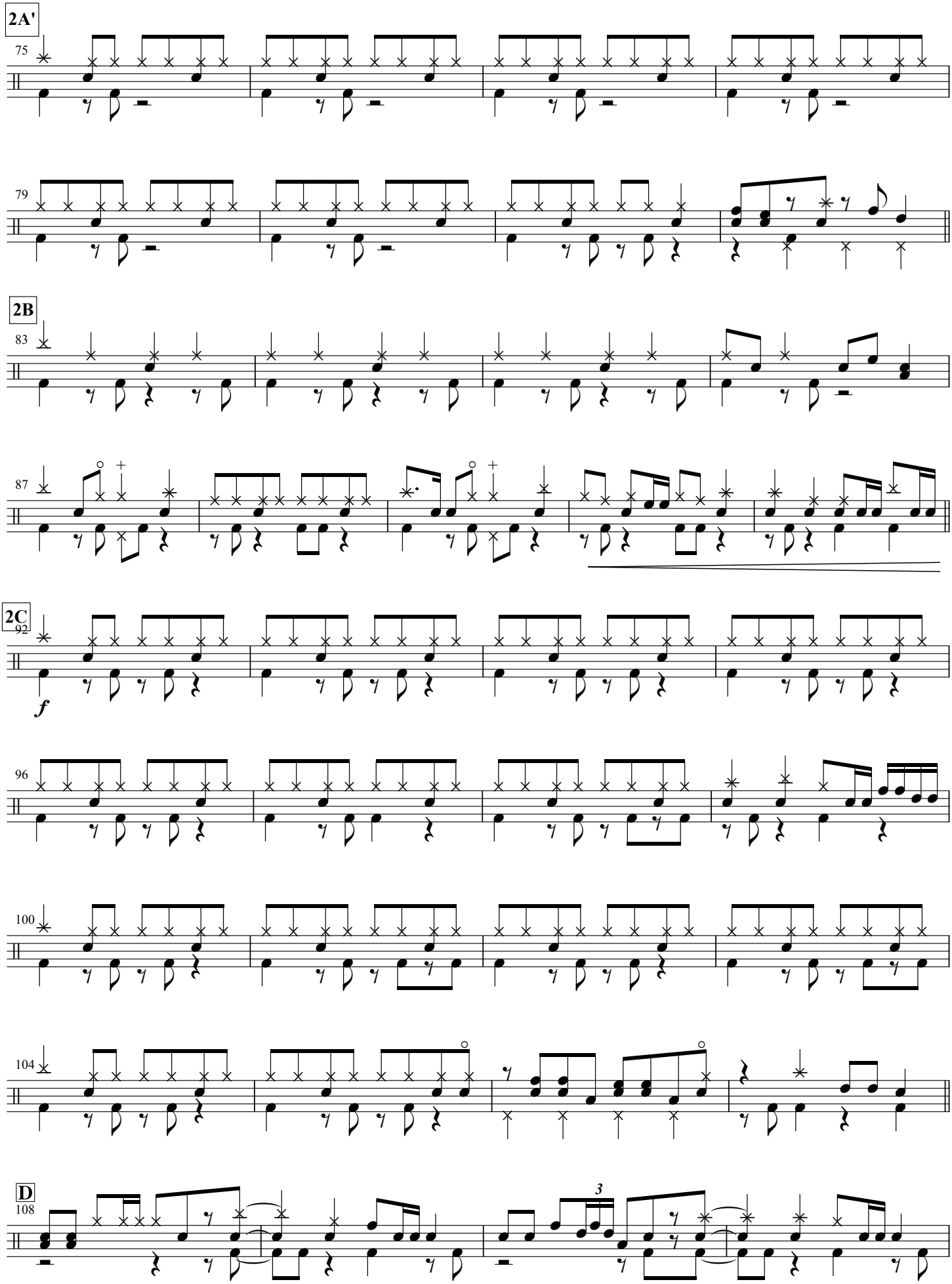
2A'
75
79
2B
83
87
2C
92
f
96
100
104
D
108
3

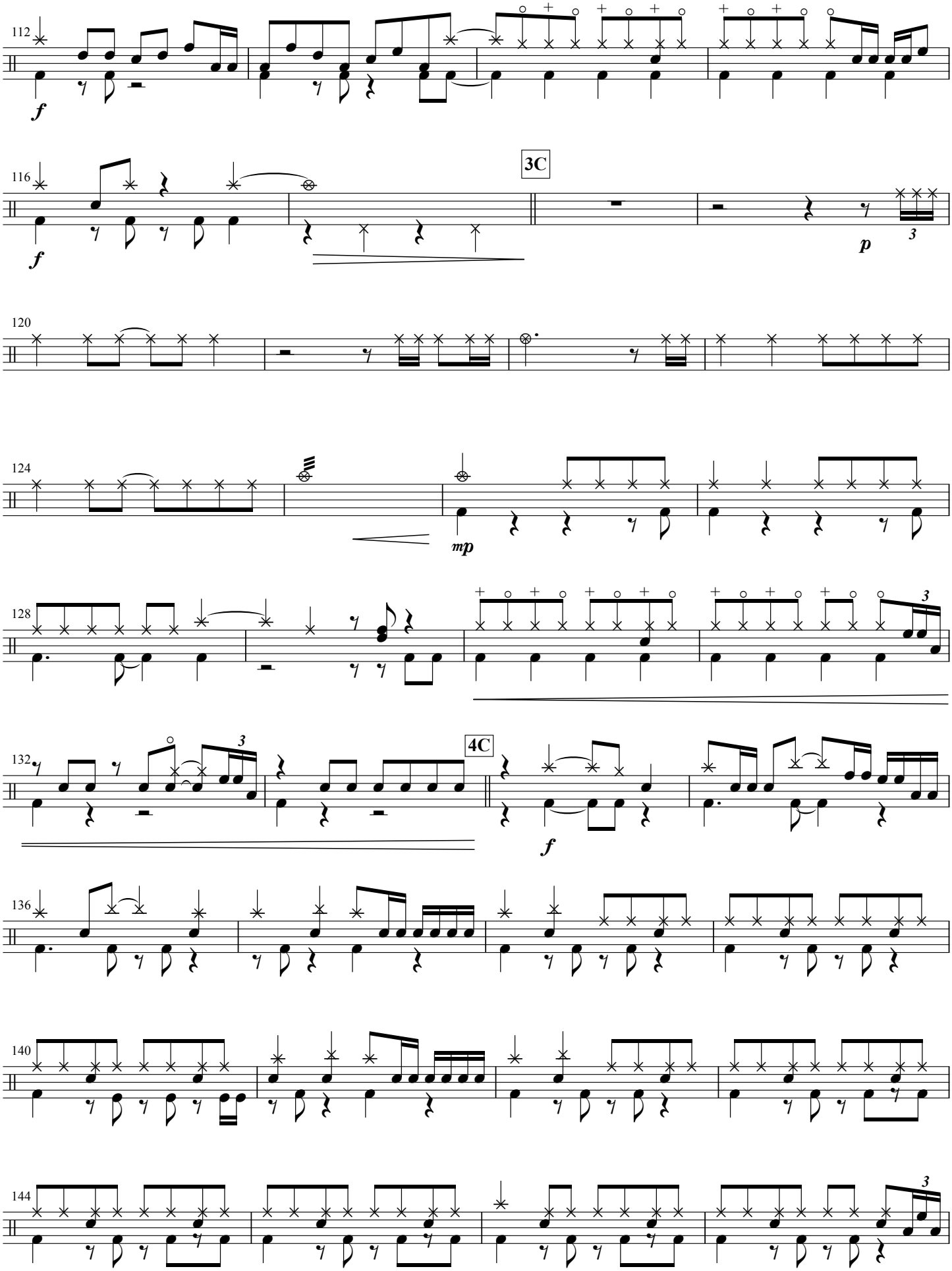
112
f
116
f
3C
p
3
120
124
mp
128
3
132
3
4C
f
136
140
144
3

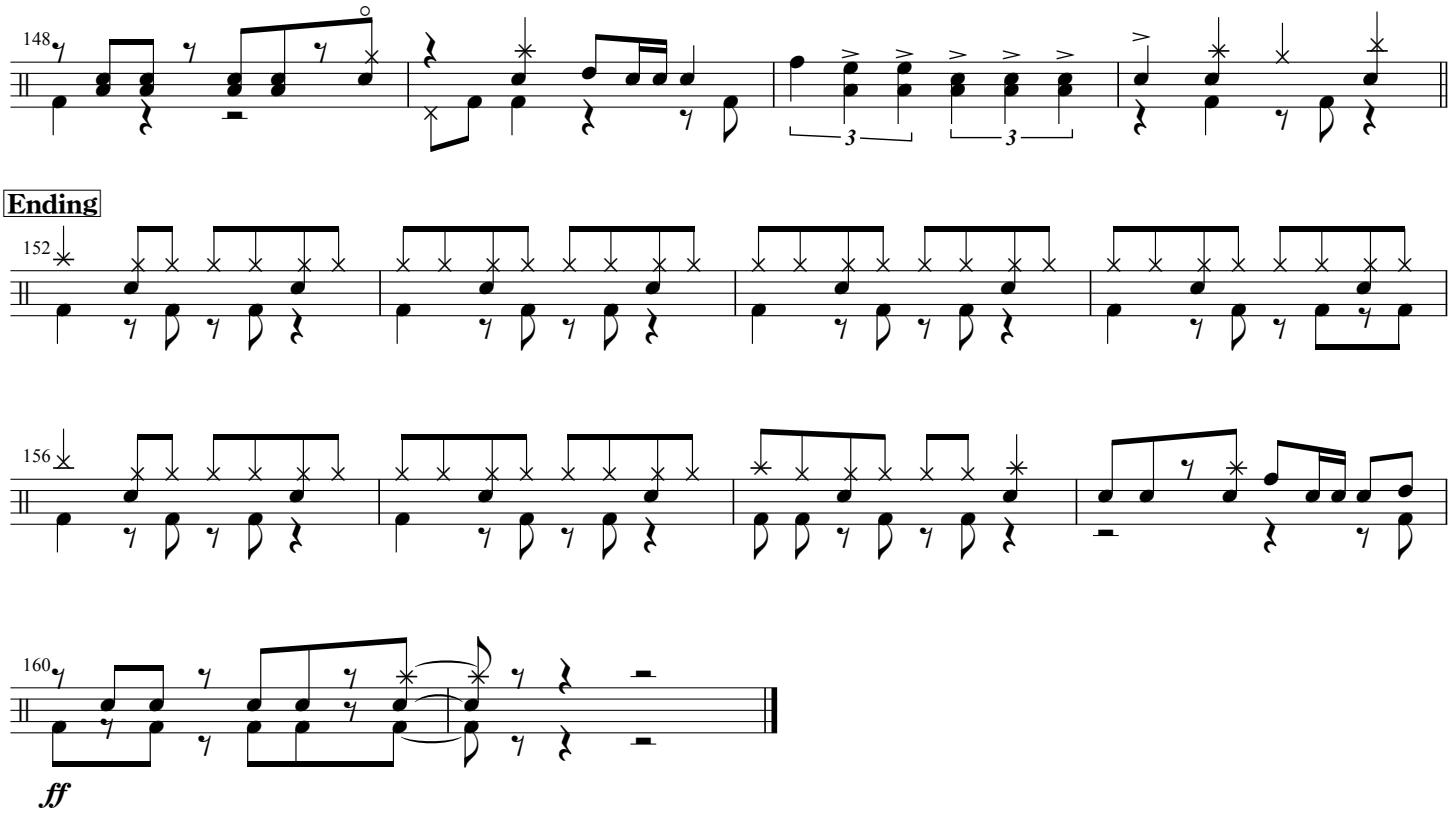
148
Ending
152
156
160
ff

Timpani

そして未来へ

作詞　兒玉　苑香
作曲　兒玉　苑香
編曲　天野　正道

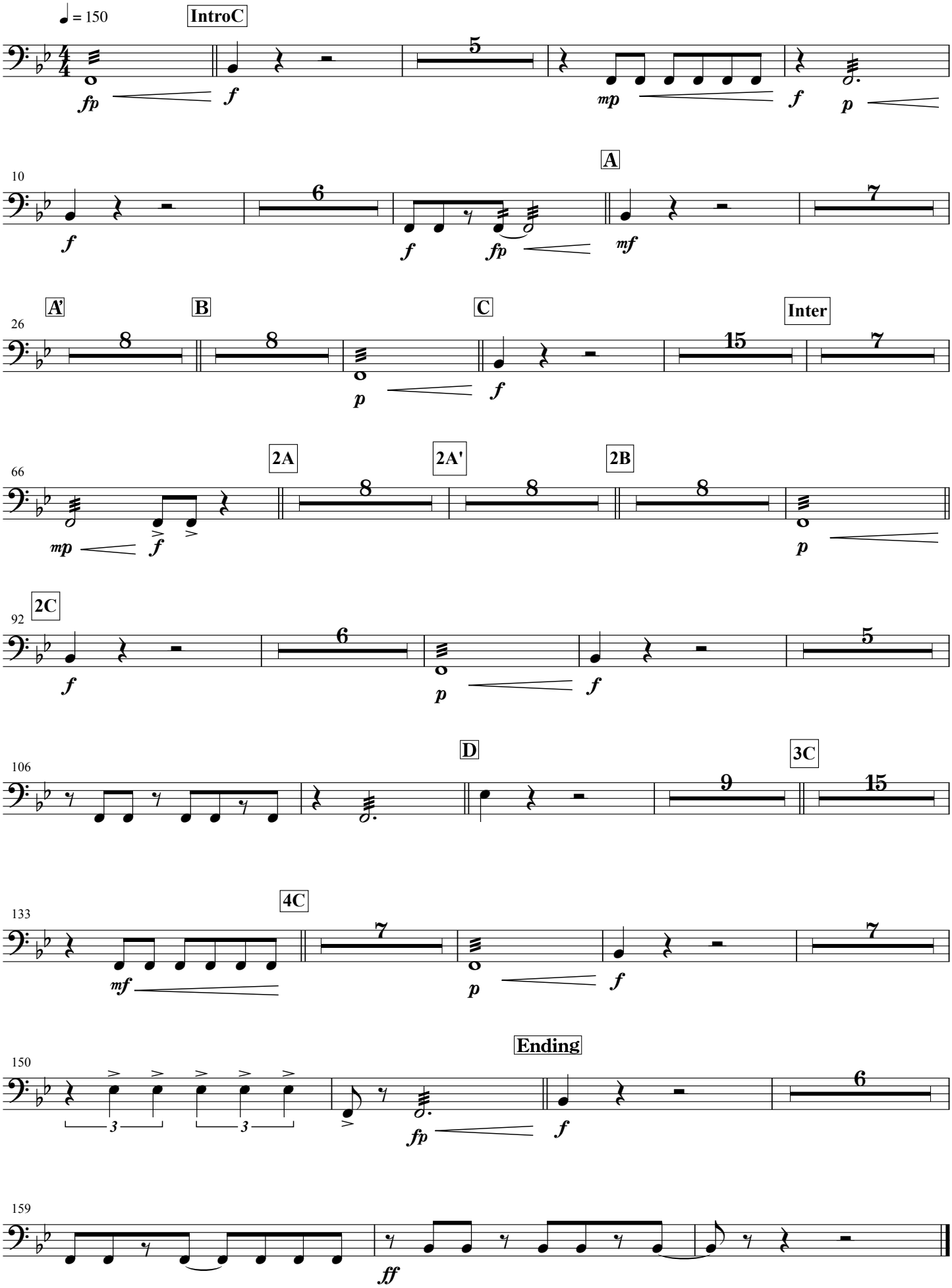

Glockenspiel
Wind Chime

そして未来へ

作詞　兒玉　苑香
作曲　兒玉　苑香
編曲　天野　正道

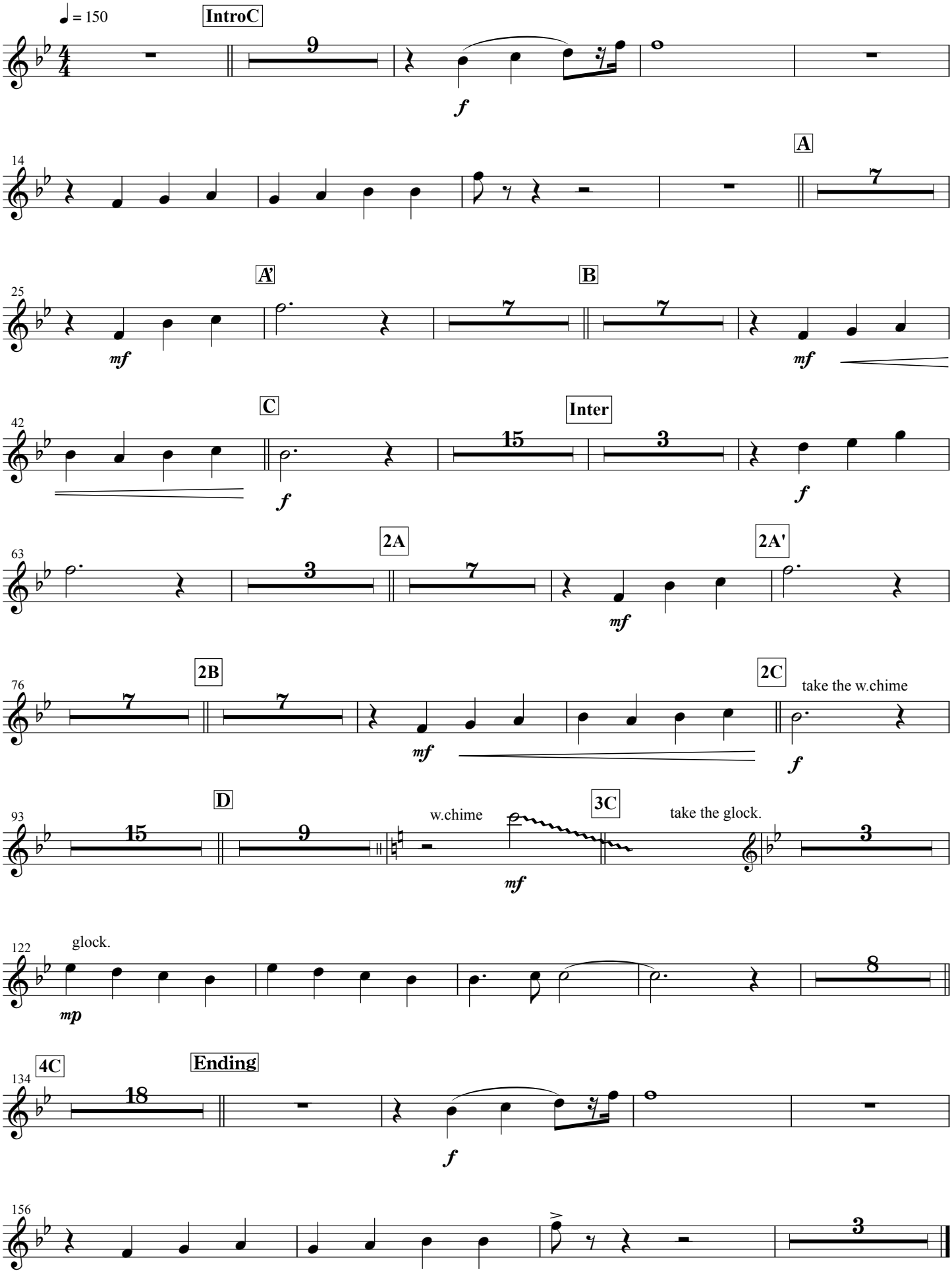

Shaker,Cabasa
Castanet,Vibraphoe

そして未来へ

作詞　兒玉　苑香
作曲　兒玉　苑香
編曲　天野　正道

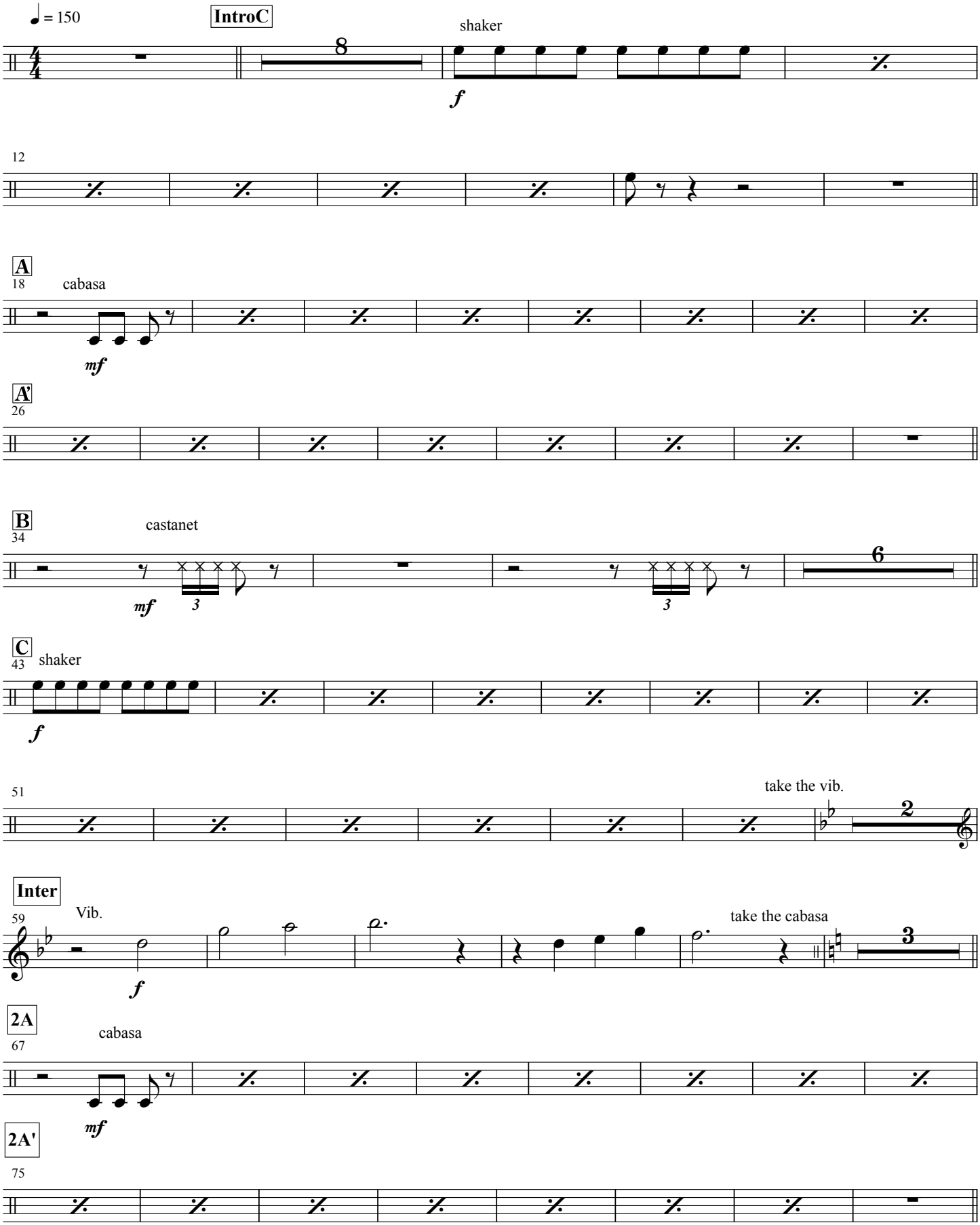

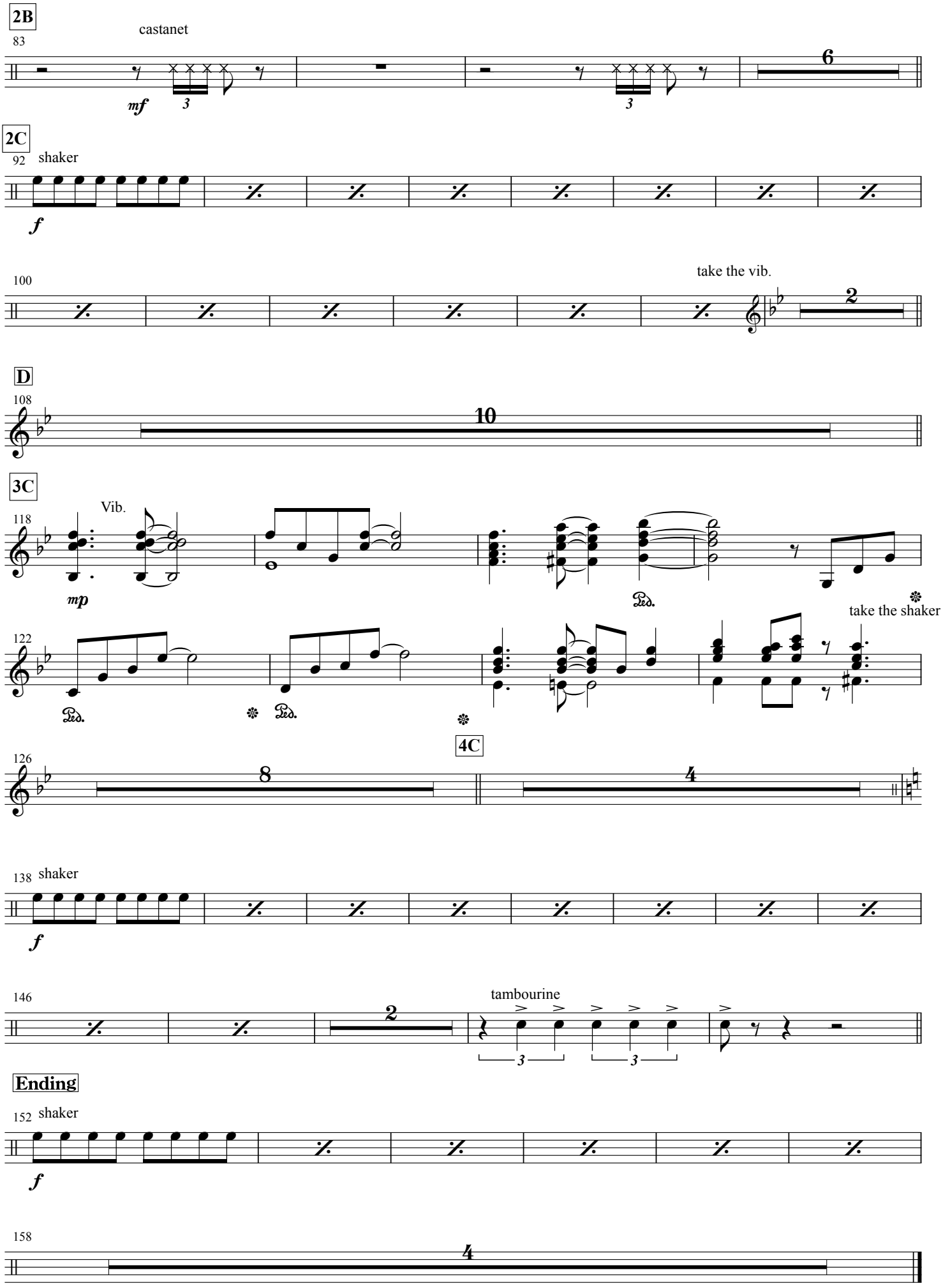
2B
83
castanet
mf
6
2C
92
shaker
f
100
take the vib.
2
D
108
10
3C
118
Vib.
mp
Ped.
122
take the shaker
Ped.
Ped.
126
8
4C
4
138
shaker
f
146
2
tambourine
Ending
152
shaker
f
158
4

Tubular Bells
Tambourine

そして未来へ
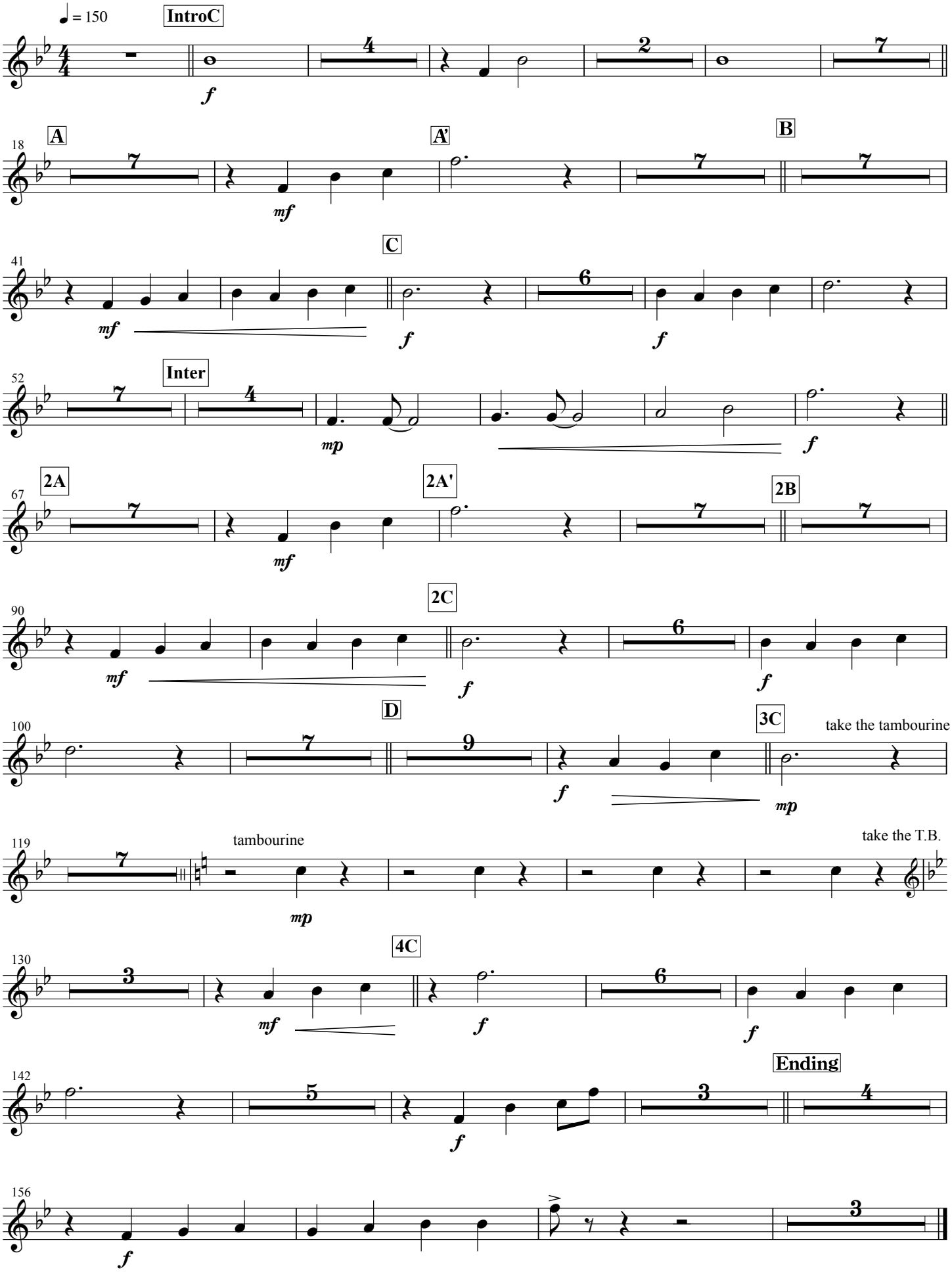
作詞　兒玉　苑香
作曲　兒玉　苑香
編曲　天野　正道